

LANDS of F.D. Rowell

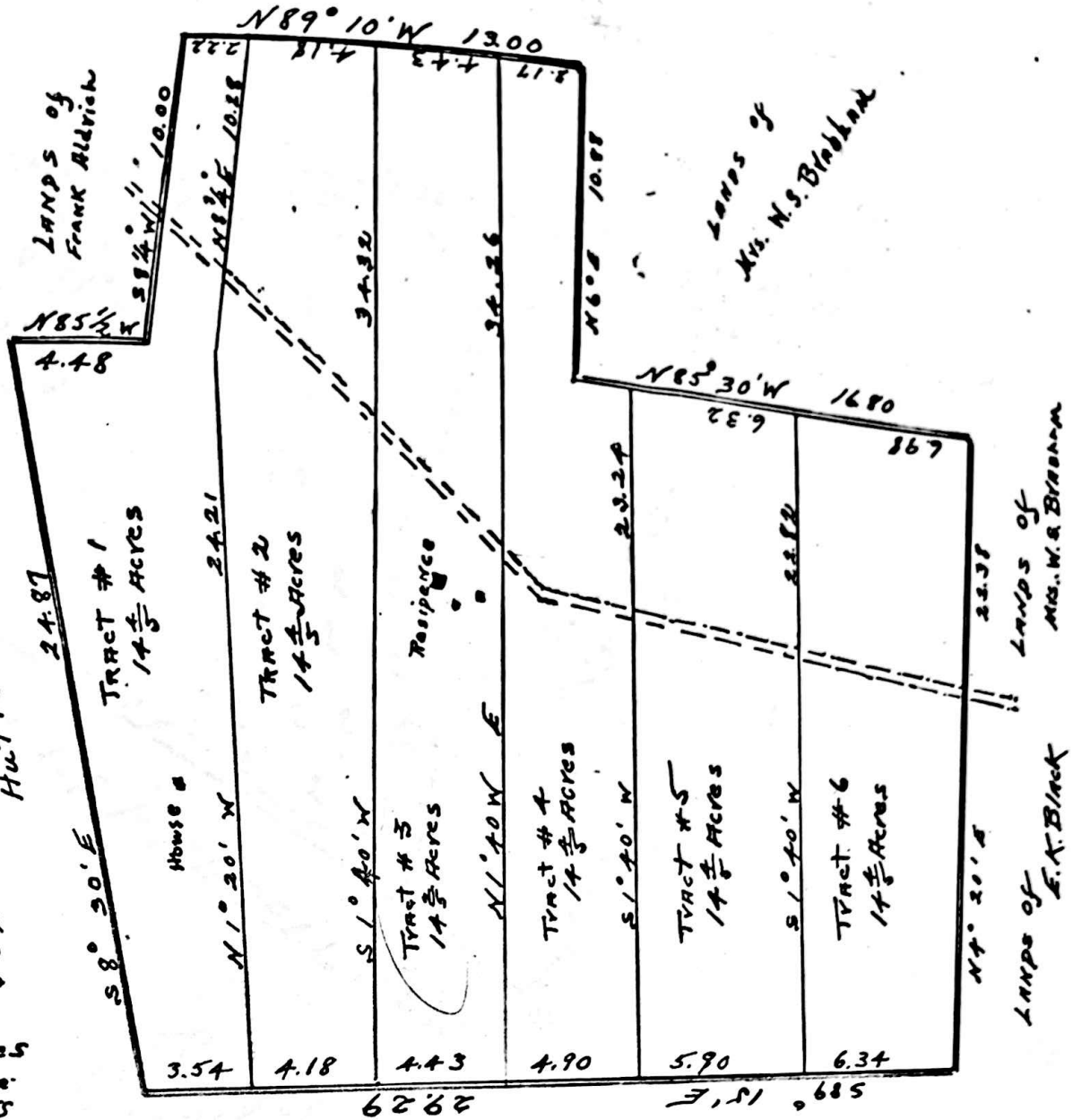

This plat represents the place of Stavling Hutto which is 88.9 Acres and lying in Crooked Creek Township Bamberg Counties South Carolina, which we have divided into six equal parts as follows:

- Tract No 1 to DONIE COLLINS
- Tract No 2 to MAMIE SANDERS
- Tract No 3 to ROSA DELK
- Tract No 4 to LILLIE CARTER
- Tract No 5 to MATTIE HARTZOG
- Tract No 6 to Belle Dyches.

Surveyed by us Oct 17-18-1932

Ellis ENGR Co  
LYNDHURST, S.C

LANDS of DANIEL DYCHES

Recorded 3 <sup>45</sup>/<sub>100</sub>  
12/16/1932



S

LANDS OF STAYLING HUTTO

This plat represents the Home Place of Stayling Hutto containing 88.9 Acres and lying in Georges Creek Township Barnwell and Bamberg Counties South Carolina, which we have divided into six equal parts allotted as follows:

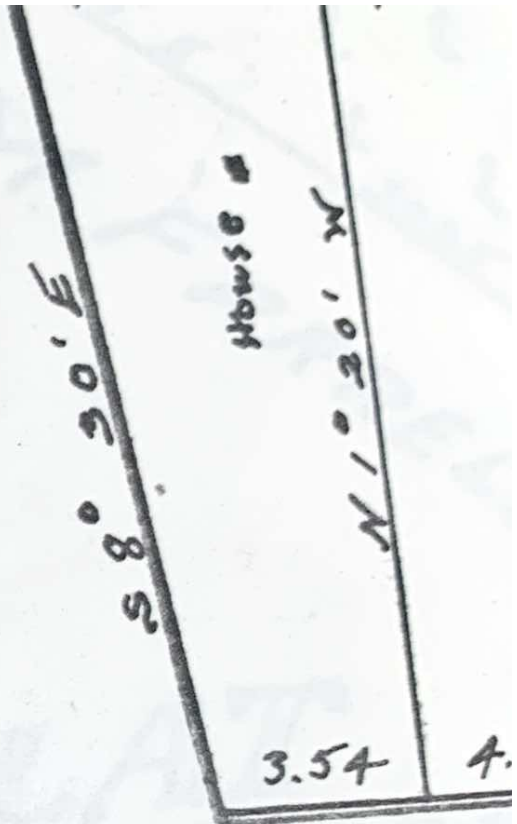

- Tract No 1 to Donie Collins
- Tract No 2 to Mamie Samper
- Tract No 3 to Rosa Delk
- Tract No 4 to Lillie Carter
- Tract No 5 to Mattie Hartzog
- Tract No 6 to Belle Dyches

Surveyed by us Oct 17-18-1932

Ellis ENGR Co  
 Lynchburg, S.C.