

Joe Nettles  
 P.O. Box 1333 1000pl  
 Sumner SC 29812

FILE NO. SCH2955

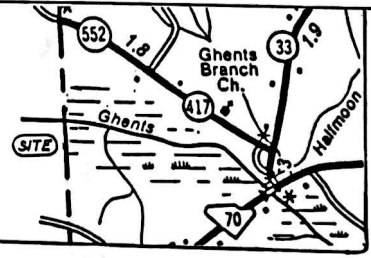

**PROPERTY LINE SURVEY**  
 PREPARED FOR  
**SOUTHEASTERN ACCOMMODATIONS**

LOCATED IN THE COUNTIES OF BARNWELL AND BAMBERG, STATE OF SOUTH CAROLINA AS SHOWN BY THE ABOVE LOCATION MAP.

SURVEYED BY W. J. WEBB JANUARY 7, 2002.

I HEREBY STATE THAT TO THE BEST OF MY KNOWLEDGE, INFORMATION AND BELIEF, THE SURVEY SHOWN HEREIN WAS MADE IN ACCORDANCE WITH THE REQUIREMENTS OF THE MINIMUM STANDARDS MANUAL FOR THE PRACTICE OF LAND SURVEYING IN SOUTH CAROLINA, AND MEETS OR EXCEEDS THE REQUIREMENTS FOR A CLASS "B" SURVEY AS SPECIFIED THEREIN; ALSO THERE ARE NO VISIBLE ENCROACHMENTS OR PROJECTIONS OTHER THAN SHOWN.

*W. J. Webb*

W. J. WEBB, P.L.S. NO. 19021  
 1014 DUNBARTON BLVD.  
 BARNWELL, SC 29812  
 TELEPHONE 803-259-5144

LINE	BEARING	DISTANCE
L-1	N 16°04'42"E	148.45' (TIE)
L-2	S 17°21'49"W	50.00' (TIE)

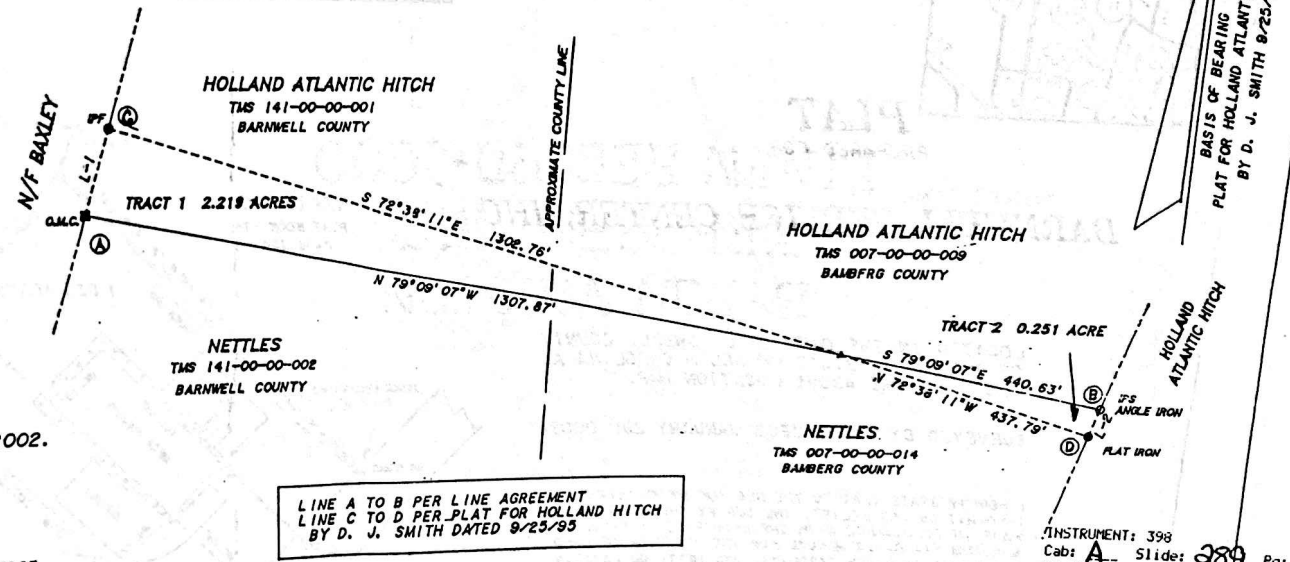

LINE A TO B PER LINE AGREEMENT  
 LINE C TO D PER PLAT FOR HOLLAND HITCH  
 BY D. J. SMITH DATED 9/25/93

WE, THE UNDERSIGNED, DO HEREBY AGREE TO THE PROPERTY LINE 'A' TO 'B' AS SHOWN HEREON AND AGREE THAT THIS PLAT WILL SUPERSEDE ALL PRIOR PLATS.

*James F. Schiffer* for Southeastern Accom.  
*Joseph L. Nettles*  
*Brenda L. Nettles*



IRON PINS SET ARE 3/4" PIPE UNLESS NOTED OTHERWISE.  
 ---LEGEND---  
 IRON PIN FOUND IPF ●  
 IRON PIN SET IPS ○  
 ADJ. PROP. LINE ---  
 COMPUTED POINT C.P.L.

INSTRUMENT: 398  
 Cab: A Slide: 289 Pg: 5-A  
 02/11/2002 12:22:41PM  
 George K. Fickling, Clerk of Court  
 Barnwell County, SC  
 REC FEE: 10.00

000000398