

Plat Cab A Slide 268 pg 8-B/Deed Bk 460 pg 315

FILE NO. NET2423  
REF. PLAT FOR THOMAS D. TOWNE  
BY W. J. WEBB 3/3/99

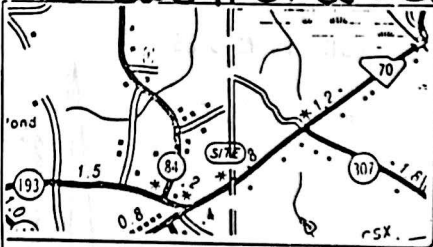

LINE	BEARING	DISTANCE
L-1	S 55°20' 10" W	159.37'
L-2	N 45°46' 13" W	165.00'
L-3	S 32°17' 32" E	174.00'
L-4	S 63°55' 30" E	175.00'
L-5	S 55°20' 11" W	16.00'

PLAT of SURVEY  
PREPARED FOR

JOSEPH L. NETTLES

LOCATED IN THE COUNTIES OF BAMBERG AND BARNWELL, STATE OF SOUTH CAROLINA AS SHOWN BY THE ABOVE LOCATION MAP.

SURVEYED BY W. J. WEBB APRIL 26, 2000.

I HEREBY STATE THAT TO THE BEST OF MY KNOWLEDGE, INFORMATION AND BELIEF, THE SURVEY SHOWN HEREIN WAS MADE IN ACCORDANCE WITH THE REQUIREMENTS OF THE MINIMUM STANDARDS MANUAL FOR THE PRACTICE OF LAND SURVEYING IN SOUTH CAROLINA, AND MEETS OR EXCEEDS THE REQUIREMENTS FOR A CLASS "C" SURVEY AS SPECIFIED THEREIN; ALSO THERE ARE NO VISIBLE ENCROACHMENTS OR PROJECTIONS OTHER THAN SHOWN.

*W. J. Webb*

W. J. WEBB, P.L.S. NO. 19021  
10141 DUNBARTON BLVD.  
BARNWELL, SC 29812  
TELEPHONE 803-259-5144

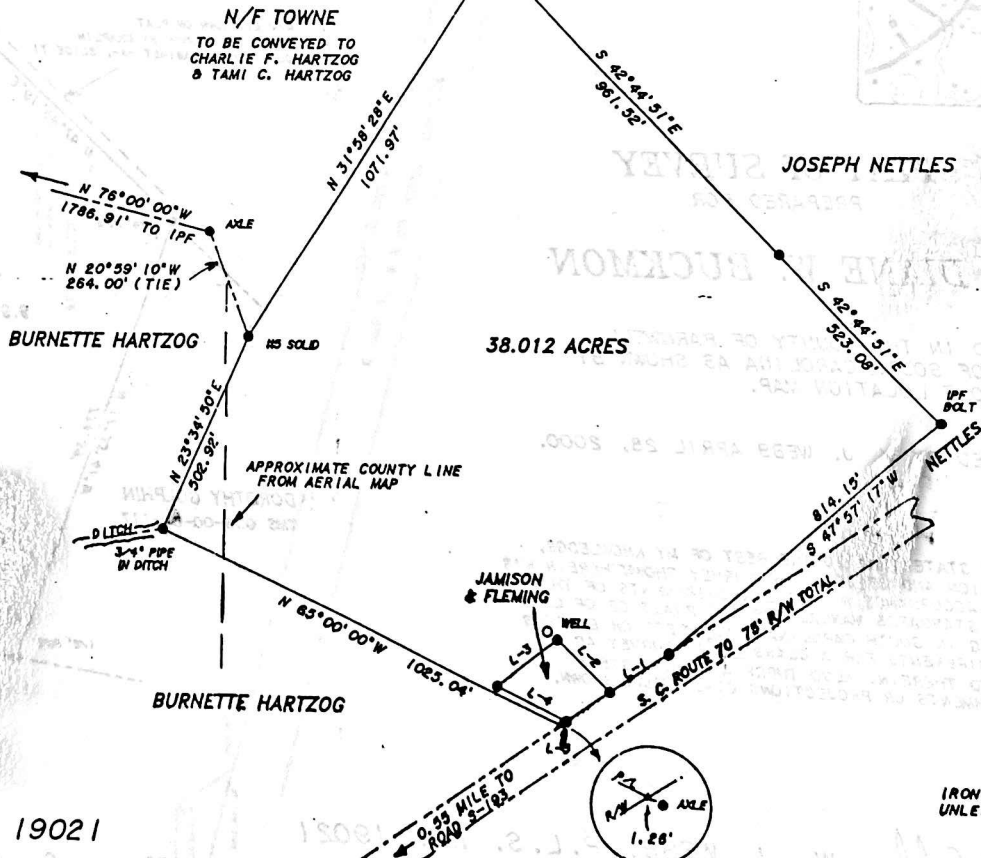

38.012 ACRES



IRON PINS SET ARE 3/4" PIPE UNLESS NOTED OTHERWISE.

- LEGEND---
- IRON PIN FOUND IPF ●
  - IRON PIN SET IPS ○
  - ADJ. PROP. LINE ———
  - COMPUTED POINT P.C.

BASIS OF BEARING  
PLAT FOR THOMAS D. TOWNE  
BY W. J. WEBB 3/3/99

EASTMAN & ASSOCIATES

00111100100