

CURVE A	CURVE B	CURVE C
R = 4042.75'	R = 4008.00'	R = 4008.00'
Δ = 179.57°	Δ = 179.50°	Δ = 179.50°
T = 181.75'	T = 62.80'	T = 179.57'
L = 703.00'	L = 703.00'	L = 703.00'
L = 363.00'	L = 363.00'	L = 363.00'
CH = 5 84°02'20" E	CH = 5 81°20'00" E	CH = 5 76°12'31" E
362.77'	362.63'	362.63'

**CURVE DATA**

**AREA SUMMARY**

PARCEL A 25.644 ACRES WETLAND  
 PARCEL B 20.714 ACRES WETLAND  
 PARCEL C 207.247 ACRES  
 TOTAL 253.605 ACRES - UNDISPUTED

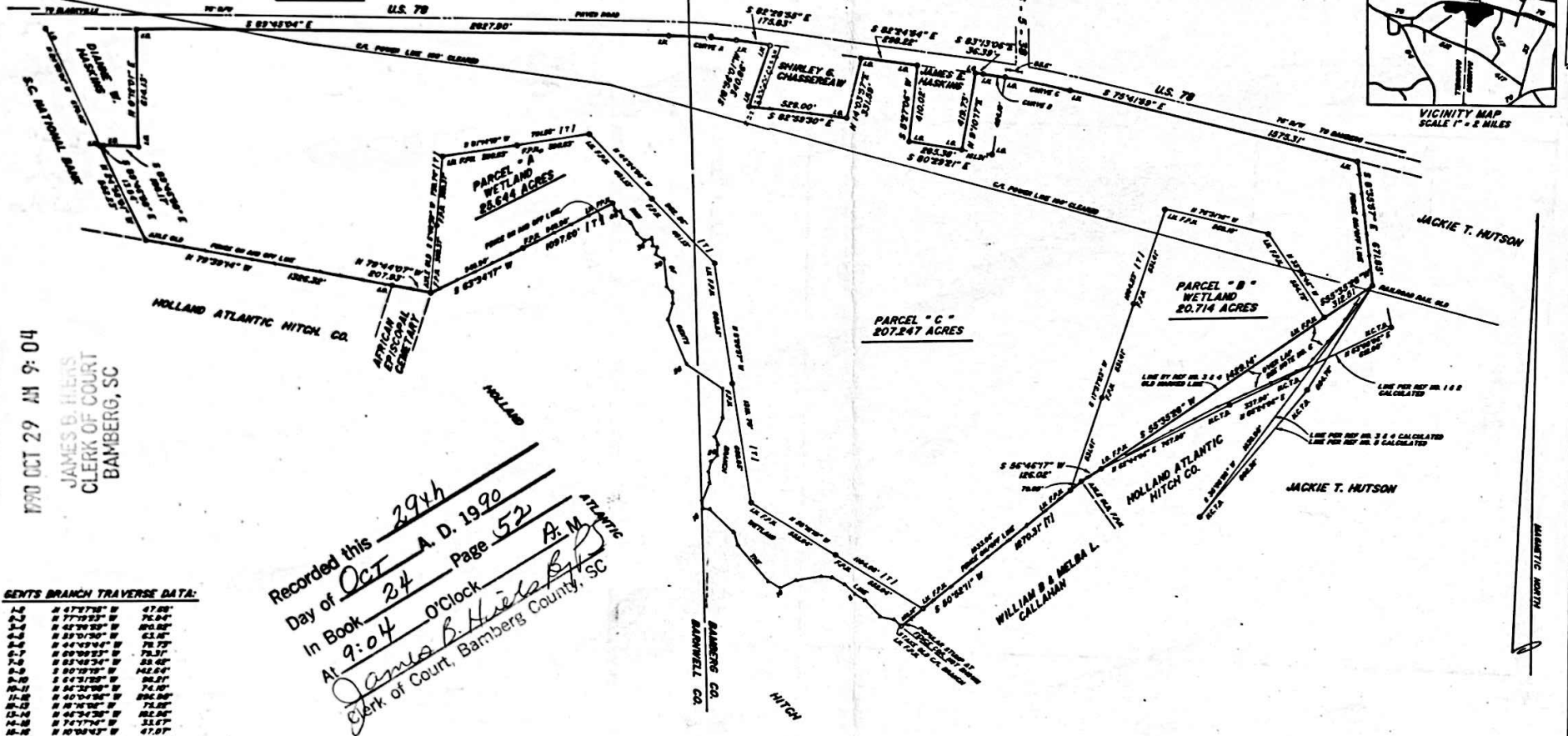
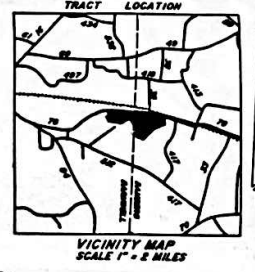

FILED  
 BARNWELL COUNTY  
 1990 OCT 29 AM 9:04  
 JAMES B. HILTS  
 CLERK OF COURT  
 BAMBERG, SC

Recorded this 29th  
 Day of Oct A. D. 1990  
 In Book 24 Page 52  
 At 9:04 O'Clock A.M.  
James B. Hiltz  
 Clerk of Court, Bamberg County, SC

**GENTS BRANCH TRAVERSE DATA:**

1-2	N 47°17'30" W	47.00'
2-3	N 77°19'23" W	76.04'
3-4	N 62°39'50" W	80.82'
4-5	N 39°10'30" W	63.88'
5-6	N 44°49'44" W	78.73'
6-7	N 69°09'23" W	75.31'
7-8	N 83°48'24" W	63.80'
8-9	S 80°19'19" W	142.59'
9-10	S 64°31'20" W	50.51'
10-11	N 40°44'38" W	802.80'
11-12	N 49°30'58" E	75.80'
12-13	N 46°24'28" W	82.26'
13-14	N 74°17'41" W	33.67'
14-15	N 40°00'49" E	57.91'
15-16	N 81°53'52" E	102.56'
16-17	N 73°17'38" W	87.33'
17-18	N 49°00'38" E	62.55'
18-19	N 43°35'38" E	48.77'
19-20	N 40°29'18" E	67.14'
20-21	N 80°20'20" W	40.17'
21-22	N 53°43'22" E	113.96'
22-23	N 80°00'00" W	158.88'
23-24	N 37°18'11" W	23.44'
24-25	N 87°23'39" W	262.28'
25-26	N 6°16'33" W	64.90'
26-27	N 17°34" W	64.92'
27-28	N 39°43'38" W	48.97'
28-29	N 87°28'44" W	148.90'
29-30	N 87°14'44" W	68.05'
30-31	N 17°30'04" E	37.30'
31-32	N 66°54'00" W	28.07'
32-33	N 7°14'44" W	36.76'
33-34	S 79°31'18" W	64.13'
34-35	N 69°00'38" W	64.00'
35-36	N 26°48'02" W	62.75'
36-37	N 87°30'38" W	62.49'
37-38	N 87°30'38" W	62.49'
38-39	N 87°30'38" W	62.49'
39-40	N 43°23'53" W	37.36'
40-41	N 8°43'11" W	39.29'

**NOTE:**

- TRACT LIES WEST OF THE TOWN OF DENMARK, S.C. REFERENCE BARNWELL CO. T.M.S. 000-00-00-000 AND BARNWELL CO. T.M.S. 440-00-00-000.
- WETLAND DELINEATION LINES ESTABLISHED PER INFORMATION BY THE S.C. FISH AND WILDLIFE SERVICE.
- L.S. INDICATES IRON P.S. L.S. INDICATES IRON NEW; F.P.S. INDICATES STEEL FENCE POST, NEW; A.C.T.S. INDICATES NO CORNER THIS DATE.
- ACTUAL CENTER OF GENTS BRANCH TRAVERSE AS SHOWN.
- BAMBERG / BARNWELL COUNTY LINE SHOWN WAS TAKEN FROM TAX MAP AND MAY VARY ON GROUND.
- OVERLAP SHOWN CLAIMED BY GEDDINGS & WISE.

**REFERENCE CONTINUED:**

- PLAT FOR MRS. DANIEL R. BEARD, 19.83 ACRES, BY J.V. MACE, JAN. 27, 1906.
- PLAT FOR BEADIE PEOPLES ESTATE, 16.20 ACRES, BY J.L. FOY, SEP. 27, 1977.
- PLAT FOR DIANE W. MARKING, 4.79 ACRES, BY H.M. CHAPLIN, JUL. 26, 1983.
- PLAT FOR DIANE W. MARKING, 2.5 ACRES, BY J.L. FOY, MAR. 6, 1977.
- PLAT FOR PAUL E. AND EARL MARTIN, 19.15 ACRES, BY J.P. WILEY, DEC. 15, 1972.
- PLAT FOR BEADIE PEOPLES, 87.36 ACRES, BY E.R. MAY, DEC. 22, 1954.
- PLAT FOR ISAAC RICHARDSON, 150 ACRES, BY FAUNT, AUG. 5, 1882.
- PLAT FOR JAMES AND DIANE W. MARKING, 2.83 ACRES, BY H.M. CHAPLIN, JUL. 26, 1983.

**SURVEY OF  
 THE GEDDINGS AND WISE TRACT C  
 PLAT PREPARED FOR  
 FARMERS HOME ADMINISTRATION**

LOCATED IN BAMBERG AND BARNWELL COUNTIES, S.C.

SCALE: 1" = 400' DATE: OCT 16, 1990

**REFERENCE:**

- PLAT FOR MRS. LIDA R. MAYFIELD, 1769 ACRES, BY J.V. MACE, NOV. 1880.
- PLAT FOR W.J. WISE, 307 ACRES, BY J.R. TAYLOR, JAN. 17, 1935.
- PLAT FOR HOLLAND ATLANTIC NITCH CO., 207.1 ACRES, BY J.L. FOY, APR. 27, 1977.
- PLAT FOR CROSBY Mc DANIEL, BY DOWLING, APR. 7, 1866.

**CERTIFICATION:**

I HEREBY CERTIFY THIS TO BE A PLAT OF TRUE AND CORRECT SURVEY MADE ON THE GROUND AND THE RATIO OF PRECISION OF THE FIELD SURVEY IS 1/3,000 AS SHOWN HEREON AND THE AREA WAS DETERMINED BY D.M.D. METHOD OF AREA CALCULATION.

LUTHER LEE LOWN S.C.R.L.S. 8341  
 LOWN SURVEYING SERVICES, INC.

867 SUMMERS AVE. - ORANGEBURG - SOUTH CAROLINA

