

State of South Carolina
BAMBERG County
Plat of Survey



LINE	BEARING	DISTANCE
1-2	N31°-54'W	313.7'
2-3	N36°-46'W	421.4'
3-4	N41°-11'W	340.3'
4-5	S85°-04'E	1,528.2'
5-6	S00°-27'W	822.4'
6-1	N83°-46'W	872.9'

TRACT "B"		
LINE	BEARING	DISTANCE
7-8	N80°-53'W	1,544.9'
8-9	N02°-13'E	1,462.8'
9-10	S54°-43'E	746.4'
10-11	S51°-31'E	212.9'
11-12	S47°-15'E	131.7'
12-13	S41°-10'E	331.0'
13-14	S36°-52'E	412.4'
14-7	S32°-54'E	277.0'

TRACT "C"		
LINE	BEARING	DISTANCE
15-16	N51°-29'W	215.3'
16-17	N54°-42'W	794.9'
17-18	N02°-11'E	1,932.9'
18-19	S87°-40'E	51.5'
19-20	N40°-04'E	82.9'
20-21	S77°-26'E	72.6'
21-22	S33°-34'E	73.1'
22-23	S64°-48'E	71.6'
23-24	N60°-33'E	43.5'
24-25	S46°-50'E	71.9'
25-26	S41°-46'E	42.4'
26-27	S74°-38'E	60.4'
27-28	S84°-53'E	94.2'
28-29	N28°-52'E	79.1'
29-30	N77°-16'E	175.9'
30-31	S03°-58'W	1,118.9'
31-32	S81°-16'W	303.7'
32-33	S09°-52'E	383.1'
33-34	S10°-22'E	542.6'
34-35	S21°-35'E	492.0'

BARNWELL COUNTY

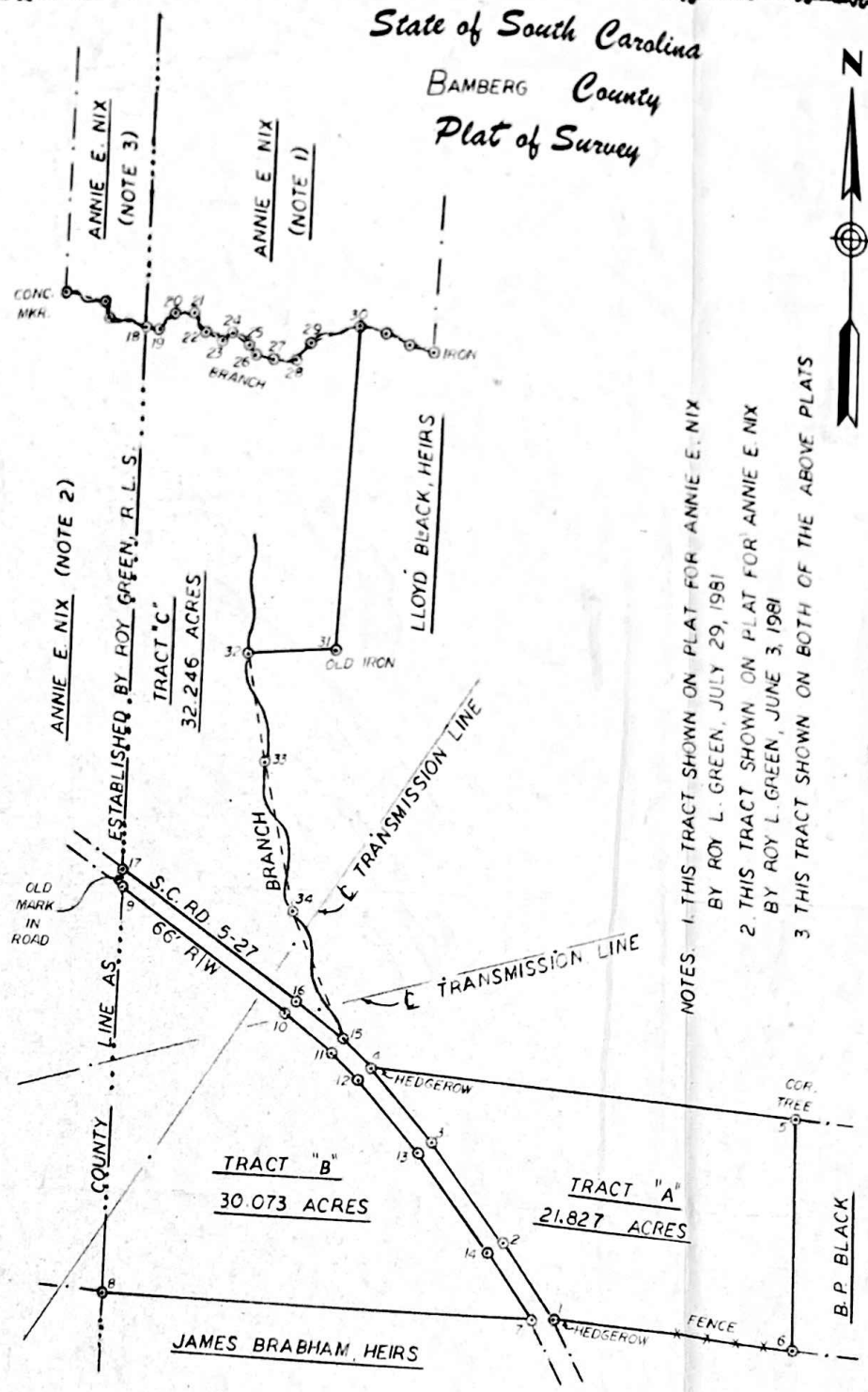

NOTES:
1. THIS TRACT SHOWN ON PLAT FOR ANNIE E. NIX BY ROY L. GREEN, JULY 29, 1981
2. THIS TRACT SHOWN ON PLAT FOR ANNIE E. NIX BY ROY L. GREEN, JUNE 3, 1981
3. THIS TRACT SHOWN ON BOTH OF THE ABOVE PLATS

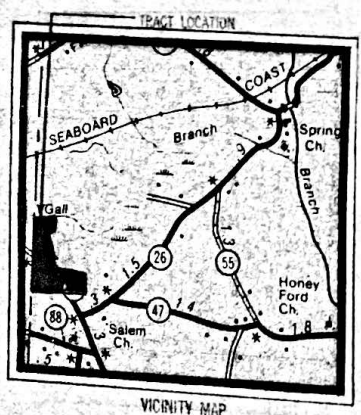

I CERTIFY THAT THE RATIO OF PRECISION OF THE FIELD SURVEY IS NOT LESS THAN ONE FOOT IN _____ FEET AND THE AREA WAS DETERMINED BY OGD METHOD.

Plat for: ANNIE E. NIX
Plat of: TRACTS SOUTHWEST OF DENMARK
Plat by: Associates of W. F. Stokes — Orangeburg, S. C.
Appr. by: *[Signature]* Date: 3-16-82 Scale: 1"=400'
Notes: LINES 8-9, 17-18 AND 18-30 FROM REFERENCE PLATS SHOWN BELOW.

Ref. plat FOR: ANNIE E. NIX, BY: ROY L. GREEN, JUNE 3, 1981
FOR: ANNIE E. NIX, BY: ROY L. GREEN, JULY 29, 1981