

148-00-00-002  
0014-00-00-025

PB 17-138

#1

PL 6617 09135  
4-2-82

MAROLD & ANNE BRANT  
P.B. W, P 251

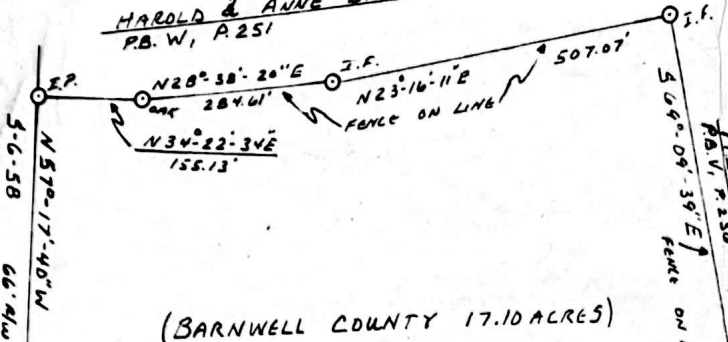

(BARNWELL COUNTY 17.10 ACRES)

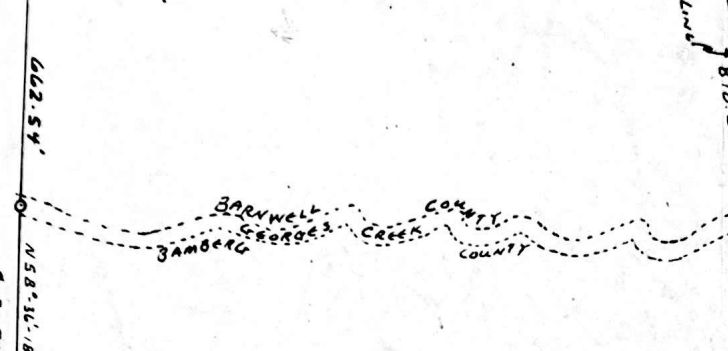

38.20 ACRES (TOTAL)

(BAMBERG COUNTY 21.10 ACRES)

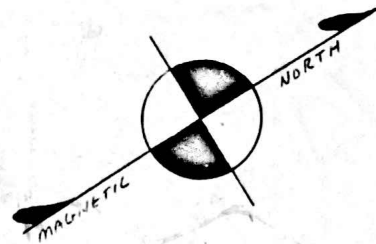
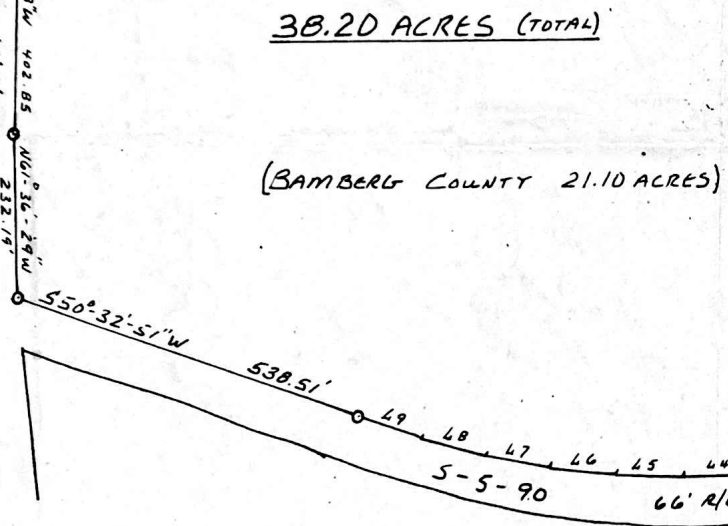

SCALE: 1 INCH = 200 FEET

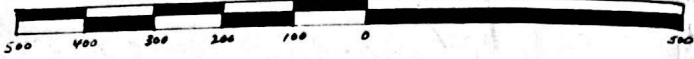

LINE	BEARING	DISTANCE
L1	S41°-34'-28"E	37.5'
L2	S19°-40'-59"W	22.46'
L3	S26°-31'-20"W	97.63'
L4	S30°-30'-37"W	97.96'
L5	S33°-35'-44"W	97.86'
L6	S37°-59'-30"W	97.59'
L7	S42°-19'-04"W	97.71'
L8	S46°-07'-50"W	97.80'
L9	S49°-50'-42"W	98.51'

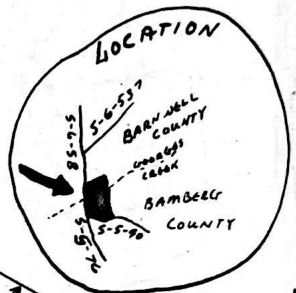

OUT  
MARTHA C. CARROLL  
3.0± ACRES

PLAT REPRESENTS 38.20 ACRES LOCATED APPROXIMATELY THREE MILES WEST OF THE TOWN OF OLAR IN BAMBERG AND BARNWELL COUNTIES OF SOUTH CAROLINA.

PREPARED FOR ALBERT L. & MARTHA C. CARROLL.

I HEREBY CERTIFY THAT THE RATIO OF PRECISION OF THE FIELD SURVEY IS 1/5000 AS SHOWN HEREON AND THAT THE AREA WAS DETERMINED BY THE D.M.D. METHOD OF AREA CALCULATION.

MARCH 1, 1982

Terry L. Ray  
TERRY L. RAY, REG. L. S. NO. 6679  
WILLISTON, SOUTH CAROLINA