

LOCATION MAP - N.T.S.

FILED  
STATE OF SOUTH CAROLINA  
COUNTY OF GREENWOOD  
RECORDED  
2018 APR 24 PM 11 24  
BOOK PAGE 139  
OF 139  
EMILY REYNOLDS  
CLERK OF COURT

SHOALS N/F LLC, ETAL  
D.B. 315/27  
P.B. 24/13271/26  
P.D. 021-00-00-017

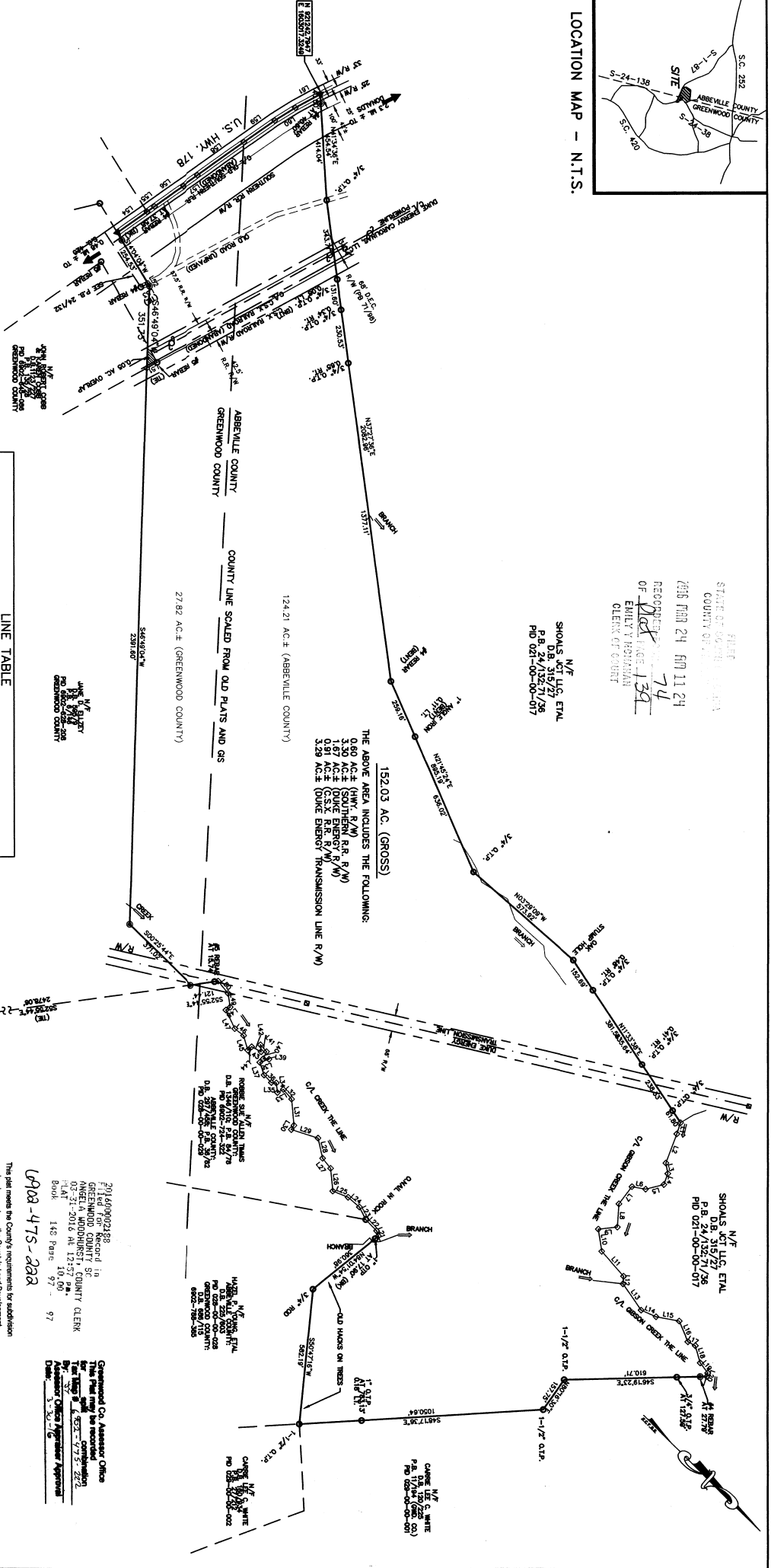

LINE	BEARING	DISTANCE	LINE	BEARING	DISTANCE
L1	N63°30'32"E	50.68'	L31	S39°48'33"W	112.89'
L2	N65°46'16"E	133.37'	L32	S03°56'53"W	54.73'
L3	N34°31'09"E	46.22'	L33	S77°28'00"E	28.75'
L4	N64°31'34"E	49.78'	L34	S38°32'28"W	41.77'
L5	S58°50'05"E	80.44'	L35	S41°12'48"W	21.41'
L6	S55°05'15"E	60.09'	L36	S00°14'49"W	46.71'
L7	N61°49'15"E	89.48'	L37	S27°05'28"W	57.37'
L8	S51°30'45"E	81.91'	L38	N03°37'32"W	41.91'
L9	N39°28'51"E	65.37'	L39	S40°28'01"E	24.87'
L10	N03°30'52"E	14.19'	L40	S09°34'01"W	33.50'
L11	N03°30'52"E	14.19'	L41	S03°33'58"W	33.50'
L12	N03°30'52"E	14.19'	L42	S17°16'05"E	48.67'
L13	N20°51'41"W	89.78'	L43	S86°36'57"E	21.97'
L14	N34°27'14"W	101.07'	L44	S28°28'19"W	65.20'
L15	N34°27'14"W	97.04'	L45	S07°10'03"E	47.68'
L16	N17°31'25"W	76.78'	L46	S19°32'50"W	88.11'
L17	N27°21'6"E	54.32'	L47	N78°12'08"W	22.05'
L18	N27°21'6"E	15.62'	L48	S36°35'12"W	59.85'
L19	N63°30'32"E	15.62'	L49	S02°45'28"E	67.81'
L20	N63°30'32"E	15.62'	L50	S74°00'38"E	48.85'
L21	N63°30'32"E	15.62'	L51	S14°04'04"W	14.82'
L22	N01°08'58"E	62.41'	L52	N12°53'25"W	14.82'
L23	S72°45'48"E	72.00'	L53	N81°00'54"W	38.12'
L24	S72°45'48"E	72.00'	L54	N81°00'54"W	38.12'
L25	S38°18'51"W	92.34'	L55	N80°24'12"W	76.62'
L26	S38°18'51"W	92.34'	L56	N80°24'12"W	76.62'
L27	S07°09'53"W	88.51'	L57	N78°52'48"W	182.05'
L28	S31°56'36"W	88.51'	L58	N78°52'48"W	182.05'
L29	S27°46'53"E	21.68'	L59	N73°14'08"W	121.30'
L30	S27°46'53"E	21.68'	L60	N73°14'08"W	121.30'
L31			L61	N73°14'08"W	121.30'

**PROPERTY DESCRIPTION**  
 PART N&S 28-00-00-027 (ABBEVILLE CO.)  
 DESIGNATION: 6802-475-222 (GREENWOOD CO.)  
 TRACT ON U.S. HWY. 178 DONALDS, S.C.  
 REFERENCES: DB 287/873 (ABBEV. CO.); DB 1289/681 (GRND. CO.)  
 COUNTY: ABBEVILLE/GREENWOOD STATE: SOUTH CAROLINA

**SEAL**  
 SOUTH CAROLINA SURVEYORS ASSOCIATION  
 BARRY K. DUNN, SR., P.E.  
 SOUTH CAROLINA SURVEYORS ASSOCIATION

**SEAL**  
 SOUTH CAROLINA SURVEYORS ASSOCIATION  
 DUNN & DUNN, INC.  
 SOUTH CAROLINA SURVEYORS ASSOCIATION

**PROPERTY DESCRIPTION**  
 PART N&S 28-00-00-027 (ABBEVILLE CO.)  
 DESIGNATION: 6802-475-222 (GREENWOOD CO.)  
 TRACT ON U.S. HWY. 178 DONALDS, S.C.  
 REFERENCES: DB 287/873 (ABBEV. CO.); DB 1289/681 (GRND. CO.)  
 COUNTY: ABBEVILLE/GREENWOOD STATE: SOUTH CAROLINA

**SEAL**  
 SOUTH CAROLINA SURVEYORS ASSOCIATION  
 BARRY K. DUNN, SR., P.E.  
 SOUTH CAROLINA SURVEYORS ASSOCIATION

**SEAL**  
 SOUTH CAROLINA SURVEYORS ASSOCIATION  
 DUNN & DUNN, INC.  
 SOUTH CAROLINA SURVEYORS ASSOCIATION

**GRAPHIC SCALE**  
 0 100 200 300 400 500  
 (IN FEET)  
 1 inch = 300 ft.

**LEGEND**  
 ○ OLD IRON PIN  
 △ OLD N&S, OLD M&N  
 ▲ NEW N&S, NEW M&N  
 ▽ NEW N&S, NEW M&N  
 □ OTHERS NOTED ON PLAN

**SCALE**  
 1" = 300'

**SURVEYED BY**  
 W/W/S F216/35

**FIELD BOOK**  
 B80

**DATE**  
 3-09-2016

**JOB NUMBER**  
 15013

**NOTES:**

- THIS PROPERTY IS SUBJECT TO ANY AND ALL RIGHTS-OF-WAY, EASEMENTS, RESTRICTIVE COVENANTS, BUILDING SETBACKS, ZONING AND OTHER LAND USE REGULATIONS, RESTRICTIONS OF RECORD, AND ANY OTHER FACTS THAT AN ACQUIRANT AND CURRENT TITLE SEARCH MAY DISCLOSE.
- NO TITLE ABSTRACT, TITLE COMMITMENT, OR RESULTS OF A TITLE SEARCH WERE FURNISHED TO THIS FIRM. ALL DOCUMENTS REFERENCED HEREON ARE ASSUMED TO BE CORRECT UNLESS OTHERWISE NOTED OR NOT RECORDED. MAY EXIST WHICH MAY AFFECT THE SURVEY OF THIS PROPERTY.
- THE CERTIFICATION HEREON IS MADE ONLY TO THE PERSONS OR PERSONS FOR WHICH THIS PLAT WAS PREPARED AND IS NOT TRANSFERABLE. COPIES OF THIS PLAT MUST BE OBTAINED FROM THE ORIGINAL SIGNATURE ARE NOT VALID.
- ALL IRON PIN SET ARE #4 REBARS UNLESS OTHERWISE NOTED.
- UTILITIES SHOWN HEREON WERE FIELD LOCATED WHERE VISIBLE.
- NO WARRANTY IS MADE FOR EXACT LOCATION OF UTILITIES NOT FOUND.
- THIS DRAWING WAS CREATED FOR THE EXCLUSIVE USE OF DUNN & DUNN, INC. NO PART MAY BE COPIED, STORED, OR TRANSMITTED BY ANY MEANS WITHOUT THE WRITTEN PERMISSION OF BARRY K. DUNN, SR. ESTABLISHED BY THE R.T.K. METHOD UTILIZING THE S.C.'S STATE PLANE COORDINATES (NAD83/2011). DISTANCES SHOWN HEREON ARE HORIZONTAL, GROUND, OR TRACT OF LAND OF RECORD WITH NO CHANGES TO THE PROPERTY LINES.

**PROPERTY DESCRIPTION**  
 PART N&S 28-00-00-027 (ABBEVILLE CO.)  
 DESIGNATION: 6802-475-222 (GREENWOOD CO.)  
 TRACT ON U.S. HWY. 178 DONALDS, S.C.  
 REFERENCES: DB 287/873 (ABBEV. CO.); DB 1289/681 (GRND. CO.)  
 COUNTY: ABBEVILLE/GREENWOOD STATE: SOUTH CAROLINA

**SEAL**  
 SOUTH CAROLINA SURVEYORS ASSOCIATION  
 BARRY K. DUNN, SR., P.E.  
 SOUTH CAROLINA SURVEYORS ASSOCIATION

**SEAL**  
 SOUTH CAROLINA SURVEYORS ASSOCIATION  
 DUNN & DUNN, INC.  
 SOUTH CAROLINA SURVEYORS ASSOCIATION

**GRAPHIC SCALE**  
 0 100 200 300 400 500  
 (IN FEET)  
 1 inch = 300 ft.

**LEGEND**  
 ○ OLD IRON PIN  
 △ OLD N&S, OLD M&N  
 ▲ NEW N&S, NEW M&N  
 ▽ NEW N&S, NEW M&N  
 □ OTHERS NOTED ON PLAN

**SCALE**  
 1" = 300'

**SURVEYED BY**  
 W/W/S F216/35

**FIELD BOOK**  
 B80

**DATE**  
 3-09-2016

**JOB NUMBER**  
 15013

**PROPERTY DESCRIPTION**  
 PART N&S 28-00-00-027 (ABBEVILLE CO.)  
 DESIGNATION: 6802-475-222 (GREENWOOD CO.)  
 TRACT ON U.S. HWY. 178 DONALDS, S.C.  
 REFERENCES: DB 287/873 (ABBEV. CO.); DB 1289/681 (GRND. CO.)  
 COUNTY: ABBEVILLE/GREENWOOD STATE: SOUTH CAROLINA

**SEAL**  
 SOUTH CAROLINA SURVEYORS ASSOCIATION  
 BARRY K. DUNN, SR., P.E.  
 SOUTH CAROLINA SURVEYORS ASSOCIATION

**SEAL**  
 SOUTH CAROLINA SURVEYORS ASSOCIATION  
 DUNN & DUNN, INC.  
 SOUTH CAROLINA SURVEYORS ASSOCIATION

**GRAPHIC SCALE**  
 0 100 200 300 400 500  
 (IN FEET)  
 1 inch = 300 ft.

**LEGEND**  
 ○ OLD IRON PIN  
 △ OLD N&S, OLD M&N  
 ▲ NEW N&S, NEW M&N  
 ▽ NEW N&S, NEW M&N  
 □ OTHERS NOTED ON PLAN

**SCALE**  
 1" = 300'

**SURVEYED BY**  
 W/W/S F216/35

**FIELD BOOK**  
 B80

**DATE**  
 3-09-2016

**JOB NUMBER**  
 15013

**PROPERTY DESCRIPTION**  
 PART N&S 28-00-00-027 (ABBEVILLE CO.)  
 DESIGNATION: 6802-475-222 (GREENWOOD CO.)  
 TRACT ON U.S. HWY. 178 DONALDS, S.C.  
 REFERENCES: DB 287/873 (ABBEV. CO.); DB 1289/681 (GRND. CO.)  
 COUNTY: ABBEVILLE/GREENWOOD STATE: SOUTH CAROLINA

**SEAL**  
 SOUTH CAROLINA SURVEYORS ASSOCIATION  
 BARRY K. DUNN, SR., P.E.  
 SOUTH CAROLINA SURVEYORS ASSOCIATION

**SEAL**  
 SOUTH CAROLINA SURVEYORS ASSOCIATION  
 DUNN & DUNN, INC.  
 SOUTH CAROLINA SURVEYORS ASSOCIATION

**GRAPHIC SCALE**  
 0 100 200 300 400 500  
 (IN FEET)  
 1 inch = 300 ft.

**LEGEND**  
 ○ OLD IRON PIN  
 △ OLD N&S, OLD M&N  
 ▲ NEW N&S, NEW M&N  
 ▽ NEW N&S, NEW M&N  
 □ OTHERS NOTED ON PLAN

**SCALE**  
 1" = 300'

**SURVEYED BY**  
 W/W/S F216/35

**FIELD BOOK**  
 B80

**DATE**  
 3-09-2016

**JOB NUMBER**  
 15013

**PROPERTY DESCRIPTION**  
 PART N&S 28-00-00-027 (ABBEVILLE CO.)  
 DESIGNATION: 6802-475-222 (GREENWOOD CO.)  
 TRACT ON U.S. HWY. 178 DONALDS, S.C.  
 REFERENCES: DB 287/873 (ABBEV. CO.); DB 1289/681 (GRND. CO.)  
 COUNTY: ABBEVILLE/GREENWOOD STATE: SOUTH CAROLINA

**SEAL**  
 SOUTH CAROLINA SURVEYORS ASSOCIATION  
 BARRY K. DUNN, SR., P.E.  
 SOUTH CAROLINA SURVEYORS ASSOCIATION

**SEAL**  
 SOUTH CAROLINA SURVEYORS ASSOCIATION  
 DUNN & DUNN, INC.  
 SOUTH CAROLINA SURVEYORS ASSOCIATION

**GRAPHIC SCALE**  
 0 100 200 300 400 500  
 (IN FEET)  
 1 inch = 300 ft.

**LEGEND**  
 ○ OLD IRON PIN  
 △ OLD N&S, OLD M&N  
 ▲ NEW N&S, NEW M&N  
 ▽ NEW N&S, NEW M&N  
 □ OTHERS NOTED ON PLAN

**SCALE**  
 1" = 300'

**SURVEYED BY**  
 W/W/S F216/35

**FIELD BOOK**  
 B80

**DATE**  
 3-09-2016

**JOB NUMBER**  
 15013