



South Carolina Revenue and Fiscal Affairs Office

District Info is a tool designed to provide information related to the various districts associated with a South Carolina address or point on the map. Below is a quick reference guide to assist you.

GETTING STARTED

Search a South Carolina address using one of the following search methods:

- Enter an address in the search box
- Select *Use current location*
- Click a point within the map

Enter a South Carolina address in the search bar as shown below.

A screenshot of a search bar interface. The search bar is light blue with a dark blue border. Inside the bar, the text "Search a South Carolina address here" is displayed. To the right of the search bar is a magnifying glass icon.

The application will return the following attributes for the address:

- SC Senate and House District
- US Congressional District
- Municipality
- County Council District
- School District & School Board District
- Voting Precinct
- Circuit Court District
- Magistrate District
- ZIP Code
- County information such as
 - County Sales Tax Rates
 - Council of Government (COG)
 - 2020 Census Population

Users may also view 2020 Aerial Imagery captured and maintained by the SC Aerial Photography Program.

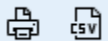

Additional functionalities are available such as exporting results to PDF or CSV and capturing a screenshot image of results.

Before Address Search

Search a South Carolina address here

Search a South Carolina address above to find local district information.

 **South Carolina Revenue and Fiscal Affairs Office**

Search a South Carolina address using one of the following search methods:

- Click the search box and type in an address
- Choose **Use current location**
- Click within the map

Additional functionalities are available such as exporting results to PDF or CSV and capturing a screenshot image of results.

NEED HELP GETTING STARTED? [Click here for detailed instructions.](#)

After entering a South Carolina address in the search bar above, this application will return the following attributes for the address:

- SC Senate and House District
- US Congressional District
- SC County with
 - County Sales Tax Rate
 - 2020 Census Population, and

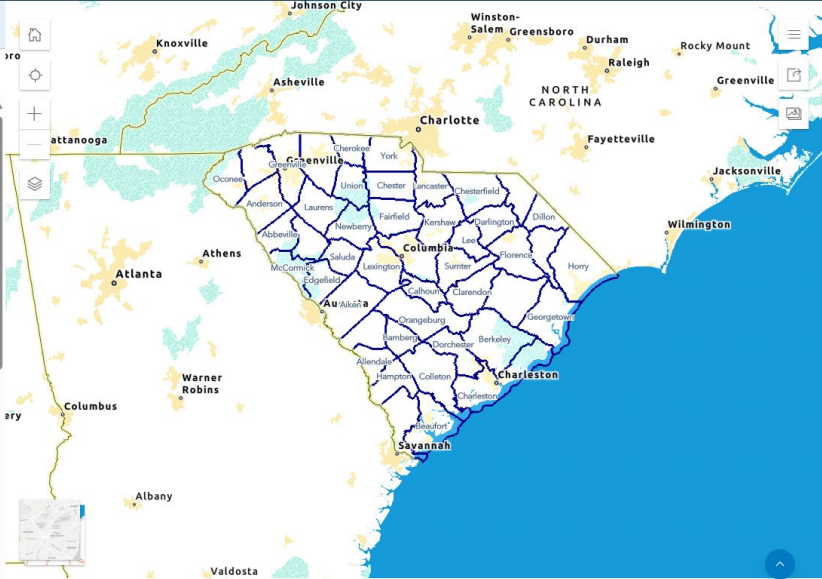

District Results

1000 ASSEMBLY ST 409, COLUMBIA, SC, 29201

Results: 13

The address you searched is within the following districts:

2010 SC Senate District
* As used in the 2020 election

SC Senate District	SD-020
Senator	Richard A. "Dick" Harpootlian (D)
Senator Website	View

2020 SC Senate District
* To be used in the 2024 election

SC Senate District	SD-026
2020 Census Population	108,146

2020 SC House District
* As used in the 2022 election

SC House District	HD-072
-------------------	--------

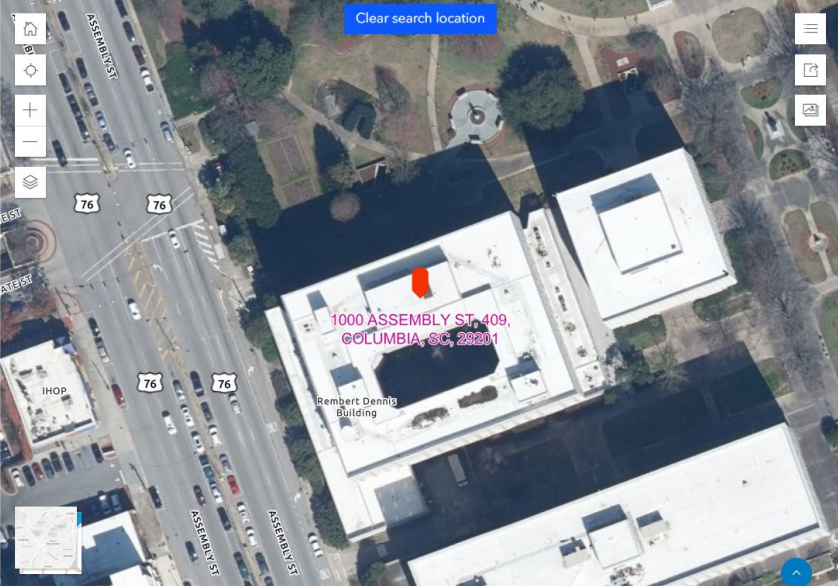

Several SC districts will be returned after searching an address. For example:

2024 SC House District
* To be used in the 2024 election

SC House District	HD-075
2020 Census Population	40,422

An interactive map is located on the right side of the application.

Use:

The  Home button to zoom back to the statewide scale,

The  Current Location button to search an address in your current location,

The  + and - buttons to zoom in/out of the map.

The default view of the map shows the SC counties and a basemap (background map).

 To show other district layers on the map, use the Layers button to see available districts and turn them on/off.

As shown in the image below, click the eye buttons on/off to turn map layers on/off.

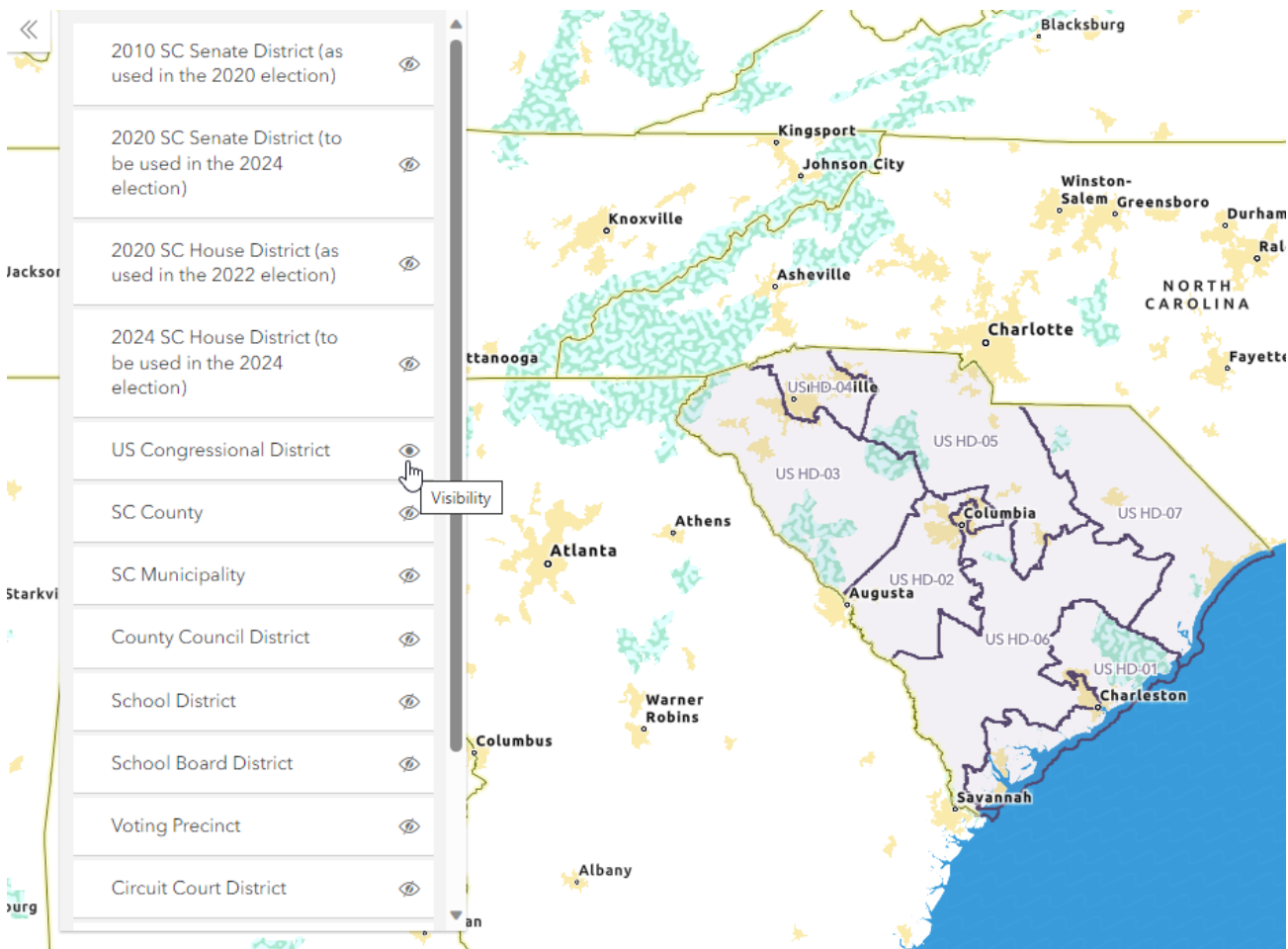

In the images shown below, use the Legend to see what each layer will look like on the map.

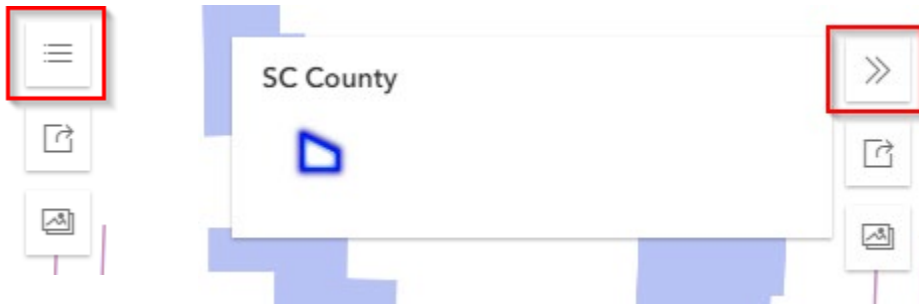

Users may share this map or take a screenshot by clicking on these buttons.

Basemaps



When first opening the app, District Info uses the Enhanced Contrast Map, a web map that provides a detailed vector basemap using enhanced contrast and a color-vision-deficient-safe palette. This basemap is designed to meet the Web Content Accessibility Guidelines (WCAG) Strong Accessibility (AA) standard, and US Government Section 508 compliance.



By clicking the 'Toggle Basemap' button, users can switch to the Open Street Map Light Gray Canvas basemap, which is a more simplified background map.

Please contact us at mapping@rfa.sc.gov if we can provide any further assistance regarding this application.