

LOCATION SKETCH
SCALE: 1 INCH = 1 MILE

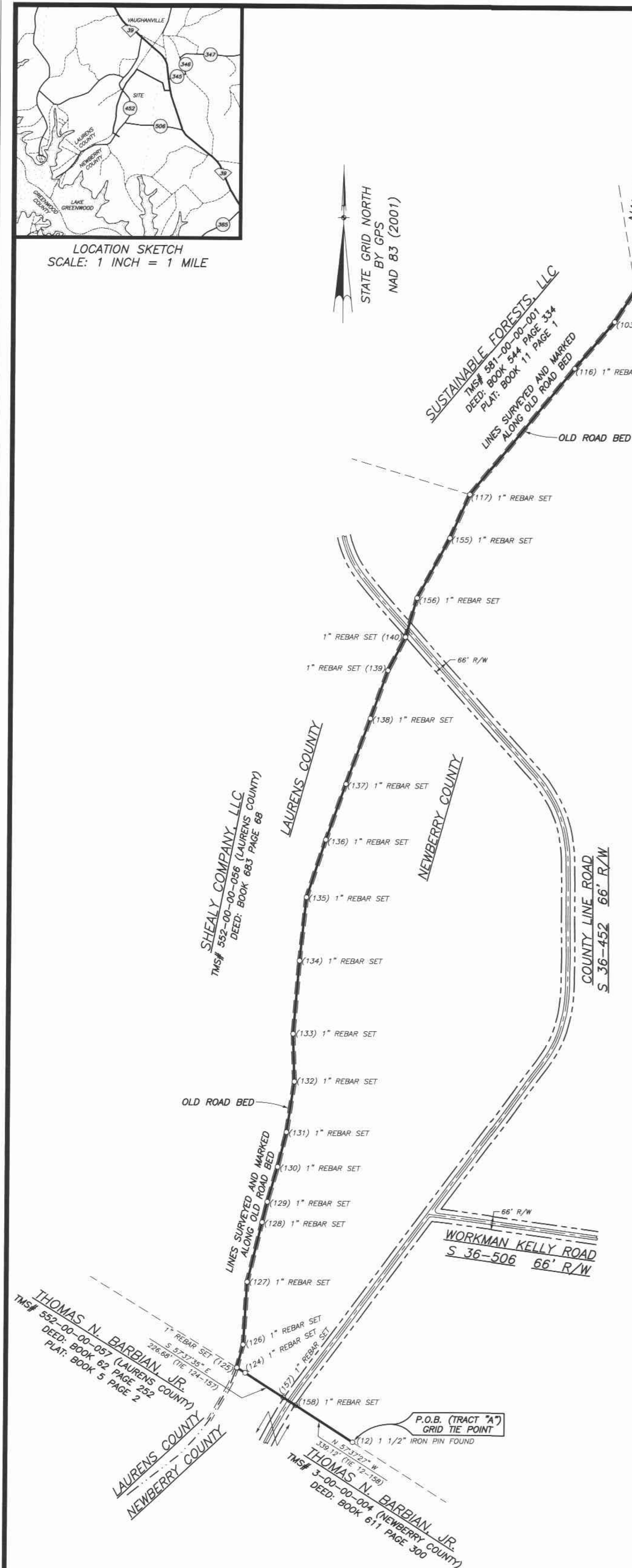

HMW TIMBERLANDS, LLC

TMS# 19-00-00-031
RECORD: BOOK 1216 PAGE 1
(PARCEL 66)
(PARCEL 11 B)
PLAT: SLIDE 290 PAGE 5

HMW TIMBERLANDS, LLC

PT-PT	BEARING	DISTANCE
12-124	N 57°37'31" W	638.42'
124-125	N 58°25'40" W	48.74'
125-126	N 14°42'39" E	119.24'
126-127	N 03°13'53" E	313.52'
127-128	N 13°47'22" E	306.63'
128-129	N 13°57'27" E	104.89'
129-130	N 15°52'27" E	182.04'
130-131	N 13°56'09" E	178.28'
131-132	N 08°29'27" E	255.14'
132-133	N 01°53'56" W	238.39'
133-134	N 04°34'00" E	366.02'
134-135	N 05°57'30" E	318.48'
135-136	N 18°08'47" E	303.10'
136-137	N 19°24'36" E	295.31'
137-138	N 20°08'33" E	348.87'
138-139	N 19°44'52" E	254.67'
139-140	N 27°25'08" E	186.92'
140-156	N 16°05'16" E	203.83'
156-155	N 28°28'08" E	340.05'
155-117	N 24°03'44" E	238.70'
117-116	N 39°20'14" E	817.22'
116-103	N 40°14'36" E	305.92'
103-104	N 32°50'05" E	187.37'
104-105	N 31°27'05" E	234.56'
105-114	S 61°59'33" E	1,826.12'
114-113	S 62°01'49" E	315.60'
113-112	S 65°16'11" E	419.77'
112-111	S 13°43'06" E	679.53'
111-110	S 88°56'21" E	499.38'

GEODETIC AND SC STATE GRID POINT DATA

HORIZONTAL DATUM: NAD83 (2001)
VERTICAL DATUM: NAVD 88

POINT NUMBER: 12
SC GRID COORDINATES
NORTH: 869,157.88
EAST: 1,720,420.80

GEODETIC COORDINATES:
LATITUDE: N 34°13'07.58251"
LONGITUDE: W 081°55'29.77845"

POINT NUMBER: 110
SC GRID COORDINATES
NORTH: 873,257.80
EAST: 1,724,843.38

GEODETIC COORDINATES:
LATITUDE: N 34°13'48.53214"
LONGITUDE: W 081°54'37.53853"

COORDINATE DERIVATION: GPS
COMBINED REDUCTION FACTOR: 0.9998201
MEASUREMENTS SHOWN ARE FIELD SURVEY DISTANCES.

BENCHMARK REFERENCE: CONNELLY
PID: EC1750

LATITUDE: N 34°14'10.59152"
LONGITUDE: W 081°54'57.03015"
SC GRID: N 875,501.85
E 1,723,226.82
ELEVATION: 609. '

NOTE: THIS TIE DATA TO BE USED FOR LOCATION ONLY.

NOTE:
THIS PLAT IS NOT A COMPLETE PARCEL BOUNDARY SURVEY,
BUT IS INTENDED FOR A RECORD OF THESE LINES SURVEYED
AND MARKED AUGUST 13-16, 2007.

BOUNDARY SURVEY FOR
HMW TIMBERLANDS, LLC
TRACT 403 - PARTIAL BOUNDARY
LOCATED APPROXIMATELY 4 MILES NORTHWEST OF CHAPPELLETS
NEWBERRY COUNTY, SOUTH CAROLINA
AUGUST 29, 2007
SCALE: 1 INCH = 300 FEET

0 300' 600' 900' 1200' 1500' 1800'

SURVEYED BY GLENN ASSOCIATES SURVEYING, INC.
P.O. BOX 12 JENKINSVILLE, S.C. 29065 telephone (803) 345-5297

MARK E. MILLS ; S.C.P.L.S. # 10779

I HEREBY STATE TO THE BEST OF MY KNOWLEDGE, INFORMATION, AND BELIEF THAT
THE SURVEY SHOWN HEREON WAS MADE IN ACCORDANCE WITH THE REQUIREMENTS OF
THE MINIMUM STANDARDS MANUAL FOR THE PRACTICE OF LAND SURVEYING IN SOUTH CAROLINA
AND MEETS OR EXCEEDS THE REQUIREMENTS FOR A CLASS B SURVEY AS SPECIFIED THEREIN.

DRAWING BY JOE E. FRICK JR.

SURVEYORS SEAL		C.O.A. SEAL		REVISION SCHEDULE		
				NO.	DATE	DESCRIPTION
						CHECKED

