

ENGINEER'S DATA:
 PLAT OF PROPERTY OF J.F. BEDENBAUGH, LAWYER, 1912
 " " " " I.M. SMITH BY R. CLAWFORD, 1934
 " " " " VAN C. OXNEZ " " 1933
 " " " " WHITMAN EST.

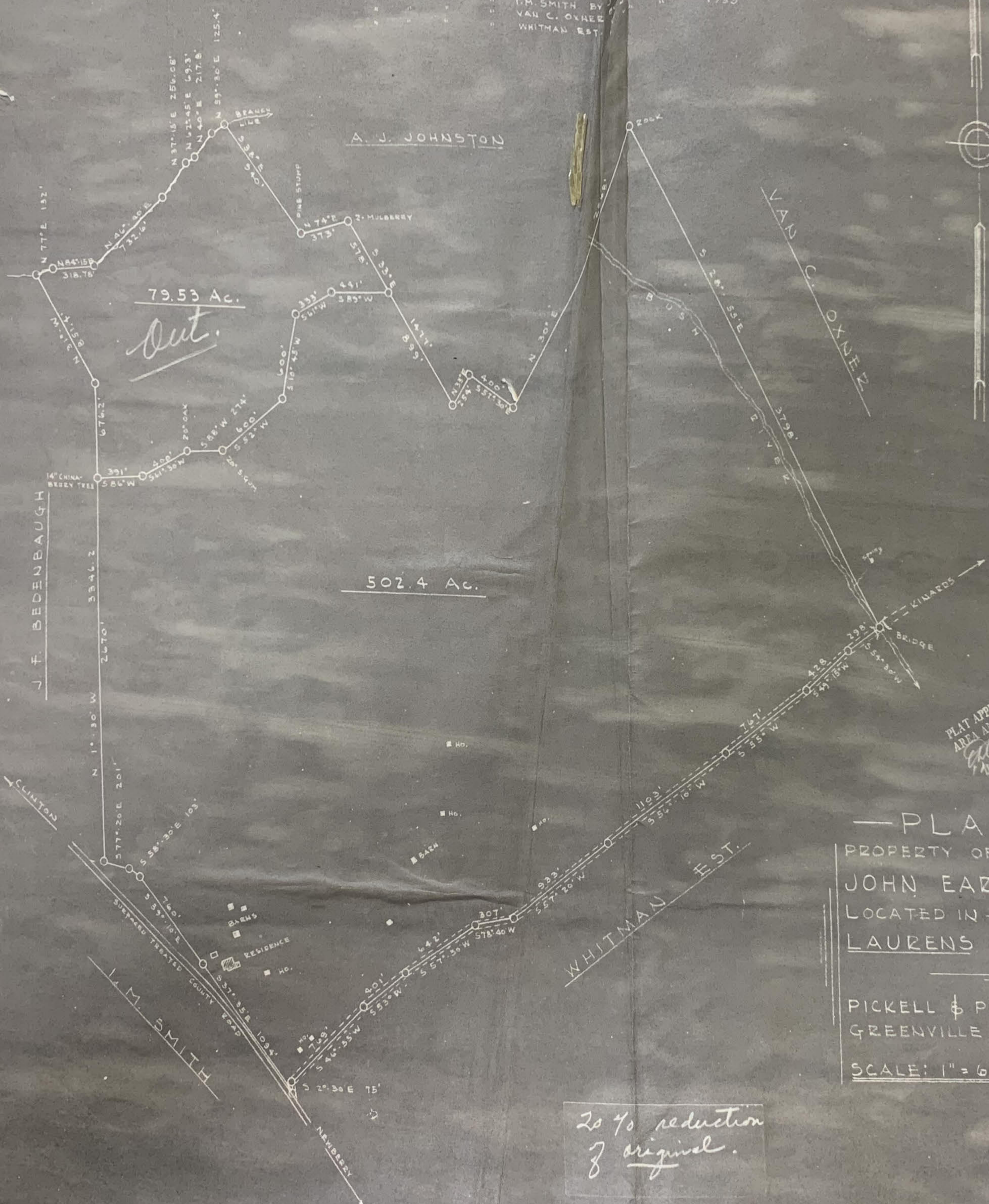

PLAT APPROVED FOR
 AREA AND CLOSURE
Ed Langhorne
 DEC 19 1944

— PLAT —
 PROPERTY OF: _____
 JOHN EARL SMITH
 LOCATED IN —
 LAURENS COUNTY — SOUTH CAROLINA

 PICKELL & PICKELL, ENGINEERS
 GREENVILLE, S.C.
 SCALE: 1" = 600' DATED: DEC. 7 1944.

20% reduction
 of original.