

Location Map

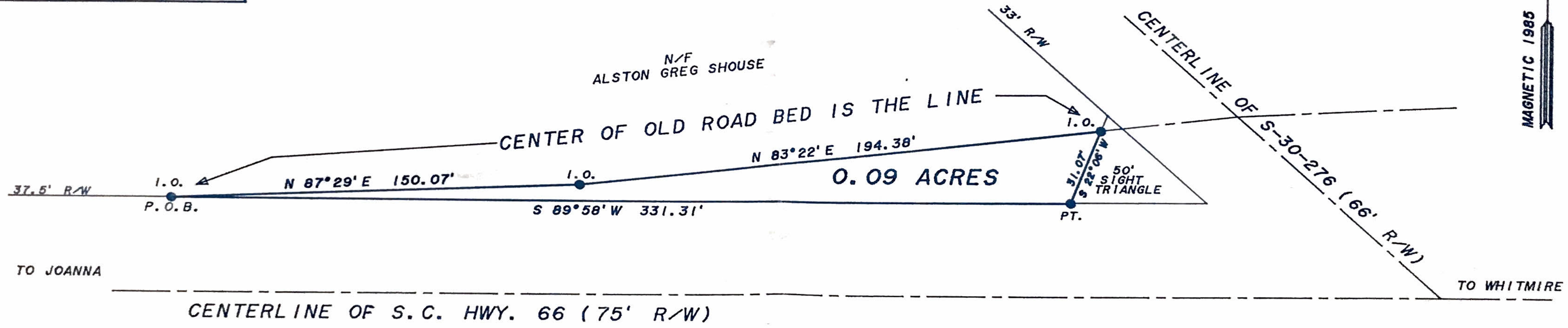

I hereby certify that the ratio of precision of the field survey is at least 1:12,500 as shown hereon and that the area was determined by computer.

REFERENCE:
 PLAT BY ADTECH SURVEYING, INC. ENTITLED "SURVEY FOR E. T. SHOUSE" AND DATED SEPT. 11, 1989.
 S. C. H. D. CONSTRUCTION PLANS, FILES 30.485 & 36.411.
 PLAT BY THOMAS C. ANDERSON FOR "CALHOUN HARRIS PLACE" DATED MAY 16, 1934.

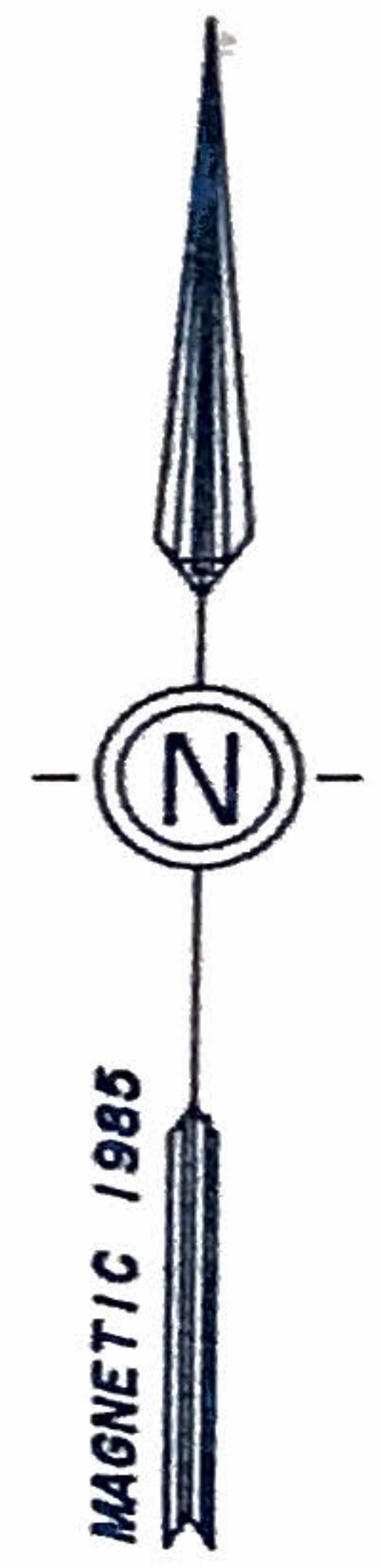
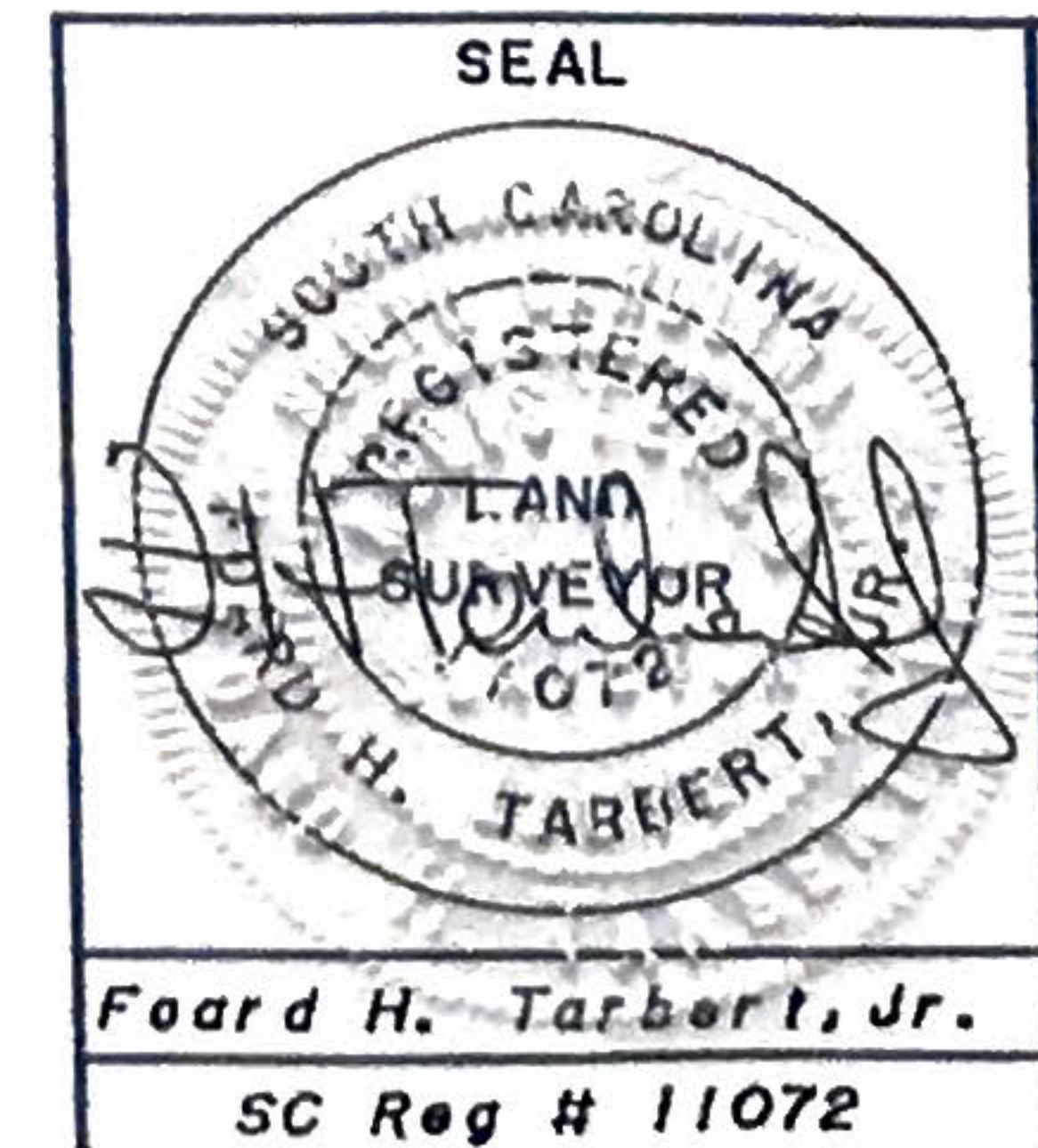
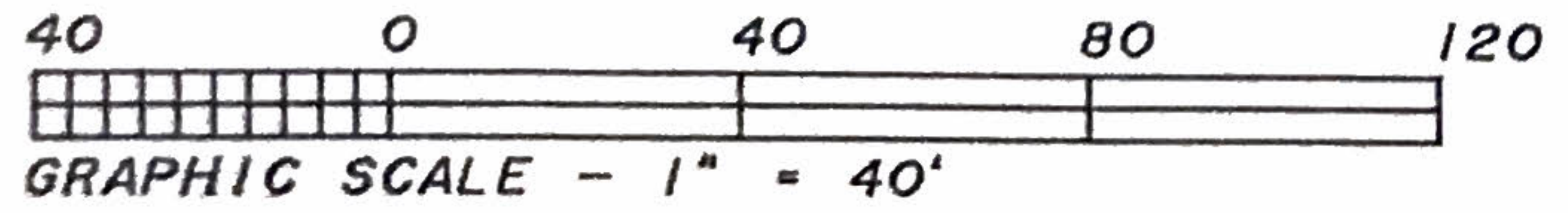

SURVEY FOR: UNITED STATES FOREST SERVICE		
STATE OF SOUTH CAROLINA		COUNTY: LAURENS
Date OCT. 21, 1989	TMS	Dwg. No. 89225-B
Ref PB	Ref DB	Party Chief F. H. T.
ADTECH SURVEYING, INC. Registered Land Surveyor 101 East Pitts Street Clinton, SC 29325 phone (803) 833-0263		