



I, JOHN DAVID BASS, HEREBY STATE TO THE BEST OF MY INFORMATION AND BELIEF THAT THE SURVEY SHOWN HEREIN ACCORDS WITH THE REQUIREMENTS OF THE MINIMUM MANUAL FOR THE PRACTICE OF LAND SURVEYING IN SOUTH CAROLINA AND MEETS OR EXCEEDS THE REQUIREMENTS FOR A CLASS SPECIFIED THEREIN, AND THERE ARE NO VISIBLE ENCROACHMENTS OTHER THAN THOSE NOTED ABOVE.

PLAT APPROVED
~~GERALD E. BLACKWELL~~
 TOWN ENGINEER/ZONING OFFICER
 TOWN OF SUMMERVILLE, SC
 DATE 3/12/94

JOB NO. 93-254
 JUNE 21, 1993

FINUCAN PETERS DEVELOPMENT INC.

PLAT OF A 12.45 AC. TRACT OF LAND, LOCATED AT SOUTH POINTE, SURVEYED FOR

SOUTH CAROLINA
 DORCHESTER COUNTY

CURVE DATA		CHORD		CD BEARING	
CURVE	RADIUS	LENGTH	CHORD	CD BEARING	CD BEARING
C1	15.00	23.56	21.21	N29°28'01"W	9
C2	525.22	146.40	145.93	N49°43'48"E	11

- REFERENCE
- 1) PLAT BY: H.J. WILLSON
 - DATED: 6/14/85
 - RECORDED: CAB, E, Pg. 211
 - 2) PLAT BY: J.D. BASS
 - DATED: 3/28/91
 - 3) PLAT BY: J.D. BASS
 - DATED: 4/20/93



MAR 9 2 11 PM '93
 LINDA T. MESSERVY
 REGISTERED
 MESNE CONVEYANCES
 DORCHESTER COUNTY, SC

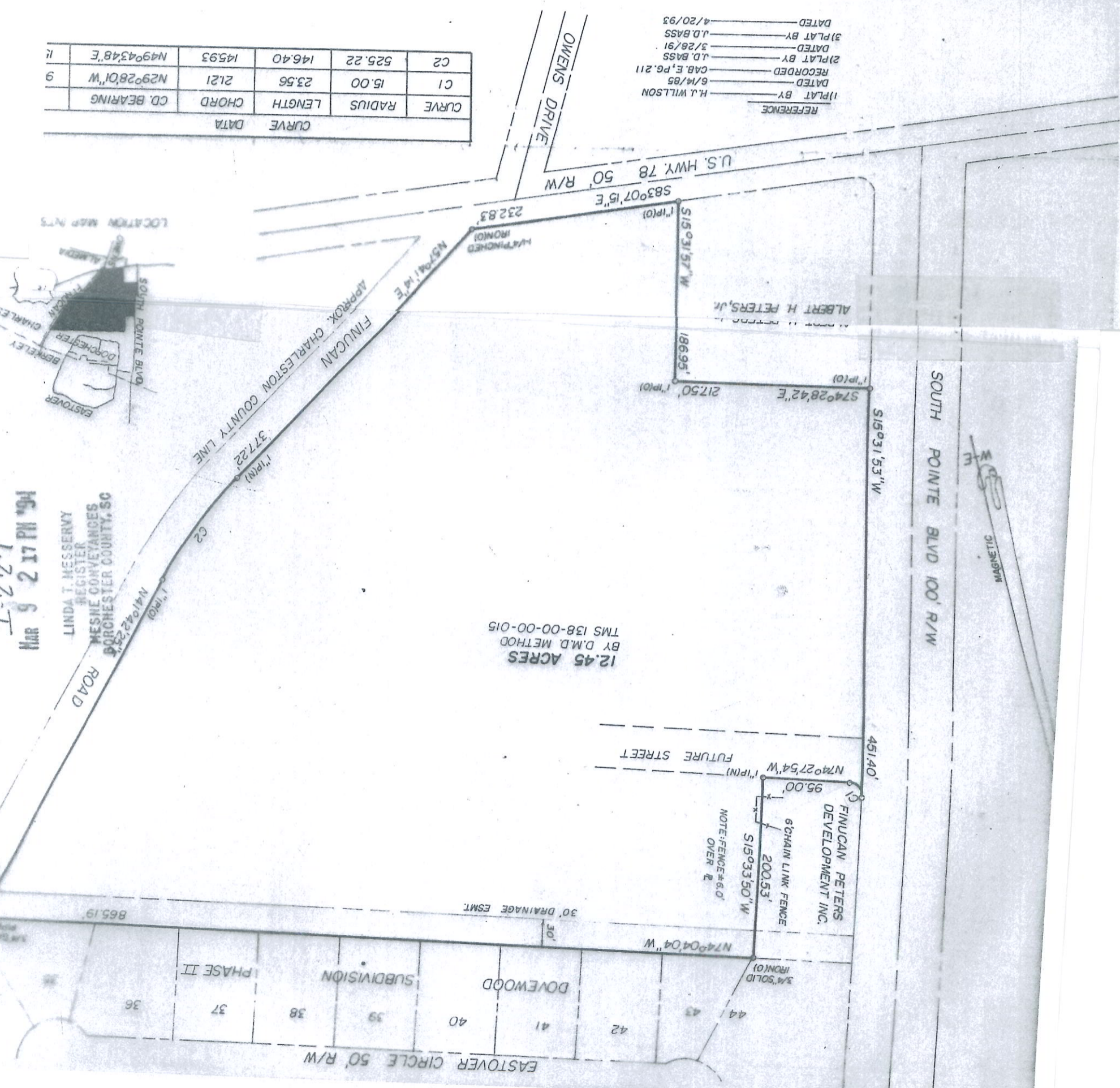

CC 715 I:227