

also see AE94

AS: 9

C - n S in Carwin
G - Register Mesne Conveyance
309 Prc cr. Je 4 th 6 day of Feb 1981 at
0 is n P Book AS Page 9 and tra ing cloth
copy filed in File 2 Drawer 3 Folder 9 Drawings
No 29 Original plat (a white print) delivered
to Shirley Simpson

Robert N. King
Per S er Con e ven e

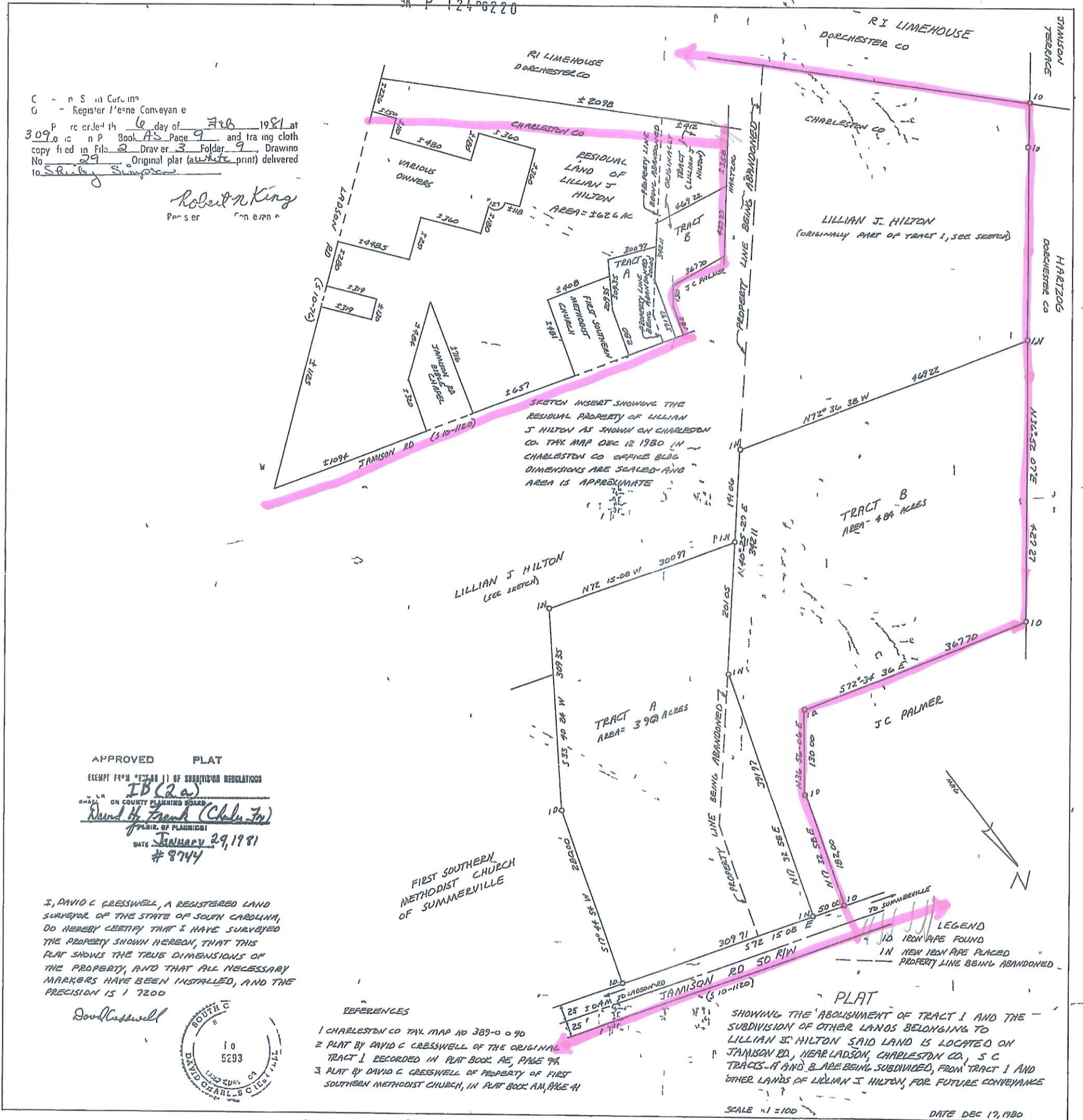

APPROVED PLAT
EXEMPT FROM SECTION 11 OF SUBDIVISION REGULATIONS
IB(2a)
ON COUNTY PLANNING BOARD
David Frank (Chairman)
PLANNING BOARD
DATE January 29, 1981
8744

I, DAVID C. CRESSWELL, A REGISTERED LAND SURVEYOR OF THE STATE OF SOUTH CAROLINA, DO HEREBY CERTIFY THAT I HAVE SURVEYED THE PROPERTY SHOWN HEREON, THAT THIS PLAT SHOWS THE TRUE DIMENSIONS OF THE PROPERTY, AND THAT ALL NECESSARY MARKERS HAVE BEEN INSTALLED, AND THE PRECISION IS 1/2200



- REFERENCES
- 1 CHARLESTON CO TAX MAP NO 389-0 090
 - 2 PLAT BY DAVID C. CRESSWELL OF THE ORIGINAL TRACT 1 RECORDED IN PLAT BOOK AE, PAGE 94
 - 3 PLAT BY DAVID C. CRESSWELL OF PROPERTY OF FIRST SOUTHERN METHODIST CHURCH, IN PLAT BOOK AM, PAGE 41

PLAT
SHOWING THE ABOLISHMENT OF TRACT 1 AND THE SUBDIVISION OF OTHER LANDS BELONGING TO LILLIAN J. HILTON SAID LAND IS LOCATED ON JAMISON RD, NEAR LADSON, CHARLESTON CO., S C TRACTS A AND B ARE BEING SUBDIVIDED, FROM TRACT 1 AND OTHER LANDS OF LILLIAN J. HILTON, FOR FUTURE CONVEYANCE

SCALE 1" = 100 DATE DEC 17, 1980