

REFERENCE PLATS:

W. GAILLARD JUNE 21, 1965 PL. BK. 20-14
 LLOYD S. MOORE JR. MAY 31, 1968 PL. BK. 27-77
 LLOYD S. MOORE JR. DEC. 3, 1968 PL. BK. 29-62
 H. DOD. HILTON AUG. 1976 PL. BK. 43-82
 H. DOD. HILTON AUG. 1984 PL. BK. 57-152
 H. DOD. HILTON APRIL 1975 PL. BK. 41-32
 H. DOD. HILTON MAR. 1976 PL. BK. 42-124
 LLOYD S. MOORE JR. SEPT. 10, 1971 PL. BK. 34-91
 W. GAILLARD OCT. 11, 1967 PL. BK. 25-123
 WILLIAM H. DENNIS MAR. 13, 1997 PL. CAB. H-354
 WILLIAM H. DENNIS OCT. 11, 1993 PL. CAB. K-146
 SCDDOT FILE 8725 SHI 6
 EDWIN PLEAS NO. 93-CP-38-985
 SC.P.S.A. SHEET NO. C-16-M



NUM	DISTANCE	BEARING
L1	160.96	N46°30'55"E
L2	104.58	N45°40'55"W
L3	314.21	N18°49'41"E
L4	25.72	N0°14'41"W
L5	316.97	S75°43'41"E
L6	325.00	S74°51'07"E
L7	85.53	S74°51'07"E
L8	165.59	S19°02'57"E
L9	232.45	N73°50'17"E
L10	300.30	S77°36'27"E
L11	300.20	S19°04'32"W
L12	427.36	S19°03'37"W
L13	547.67	S18°13'48"W
L14	8.79	S18°13'48"W
L15	139.58	S17°19'02"W
L16	13.32	S18°16'11"W
L17	972.98	S1°51'44"W
L18	257.94	N62°23'09"E
L19	421.77	N26°46'55"E
L20	156.45	N62°54'55"W
L21	418.90	S26°52'29"W
L22	417.60	N26°52'29"E
L23	49.74	N61°22'21"W
L24	104.40	N62°58'37"W
L25	208.56	N62°55'07"W
L26	196.60	S27°00'56"W
L27	238.41	N63°18'37"W
L28	233.47	S63°43'17"W
L29	11.55	N12°59'23"E
L30	237.45	N44°10'28"E
L31	385.75	N46°30'42"W
L32	589.36	N43°03'24"W
L33	37.25	S0°53'46"W
L34	-221.06	S27°00'56"W

NUM	DEG.	ARC	RADIUS	BEARING	DISTANCE
C1	128°00'00"	134.06	60.00	S24°41'34"W	107.86
C2	20°00'00"	47.84	133.00	S62°27'30"W	47.58

THERE ARE NO ENCROACHMENTS OR PROJECTIONS OTHER THAN SHOWN.

I, HEREBY STATE THAT TO THE BEST OF MY KNOWLEDGE INFORMATION AND BELIEF THE SURVEY SHOWN HEREIN WAS MADE IN ACCORDANCE WITH THE REQUIREMENTS OF THE MINIMUM STANDARDS MANUAL FOR THE PRACTICE OF LAND SURVEYING IN SOUTH CAROLINA, AND MEETS OR EXCEEDS THE REQUIREMENTS FOR A CLASS A SURVEY AS SPECIFIED THEREIN.

Richard J. Phillips
 SC.P.S.A. NO. 11366

PRECISE SURVEYING INC.
 275 ZION ROAD
 ROCHESTER SC 29437
 (843) 563-2514

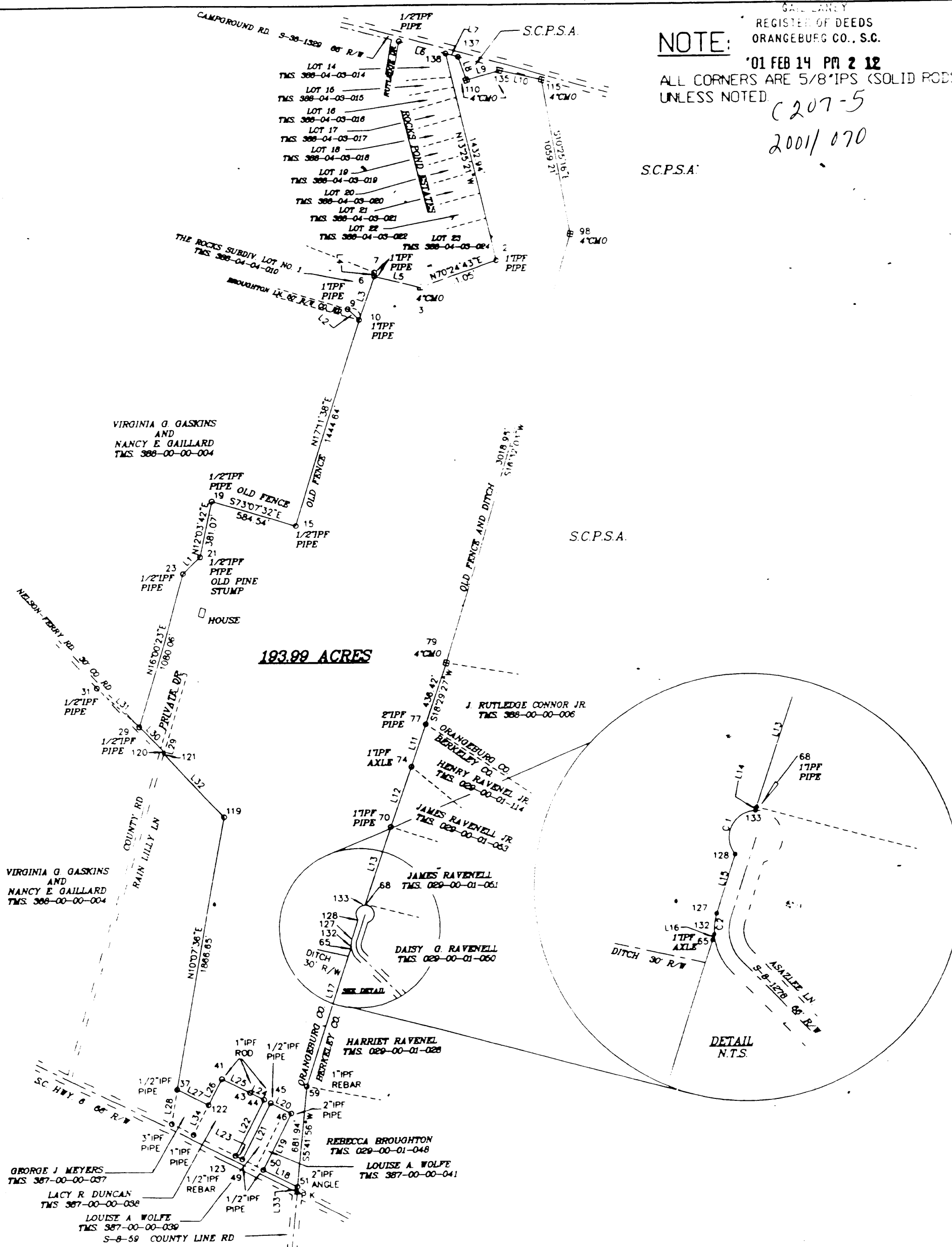

NOTE:
 ALL CORNERS ARE 5/8" IPS (SOLID RODS) UNLESS NOTED
 2001/070

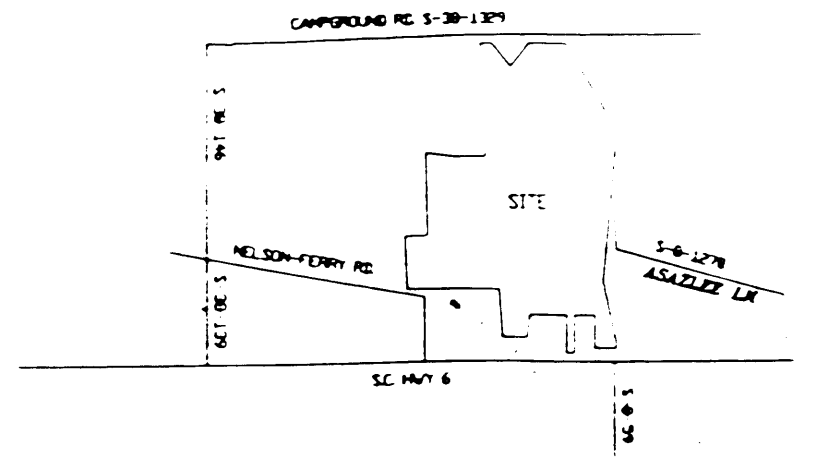

LOCATION MAP

TMS 388-07 00-005

- LEGEND:**
- PROPERTY LINE WITH IRON PIN
 - IPF IRON PIN FOUND
 - IPS IRON PIN SET
 - CMN CONCRETE MON. (NEW)
 - CMO CONCRETE MON. (OLD)
 - +— FENCE
 - - - - R/W LINE
 - - - - CENTER LINE

PLAT
 SHOWING
 PORTION OF BELMONT PLANTATION
 SHOWING PROPERTY OF
CHARLES V. SADLER ESTATE

ABOUT TO BE CONVEYED TO
ROBERT R. NORRIS
 LOCATED EUTAW TOWNSHIP
ORANGEBURG CO. S.C.

SCALE: 1" = 500' DATE: DECEMBER 18, 2000

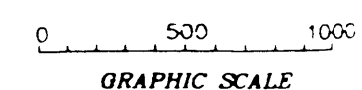

00075.FLX

