

REF. PLAT BOOK-A, PG. 60
 DEED BOOK-R115, PG. 175
 DEED BOOK-U39, PG. 314

3K S 127 PG 20

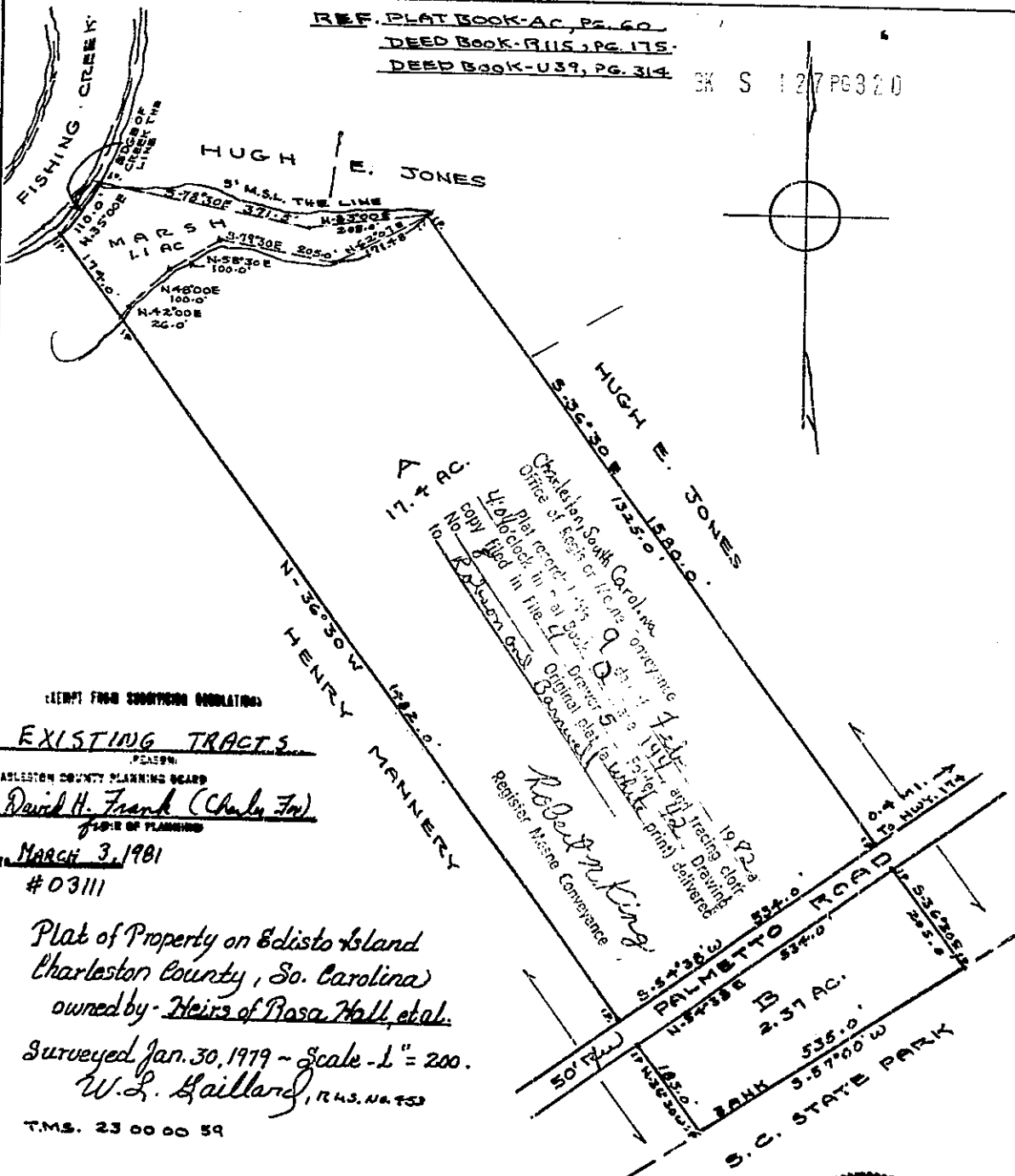

(EXEMPT FROM SUBDIVISION REGULATIONS)
EXISTING TRACTS
 PLANNING BOARD
 CHARLESTON COUNTY PLANNING BOARD
 David H. Frank (Charly Fran)
 CHAIRMAN
 DATE: MARCH 3, 1981
 #03111

Plat of Property on Edisto Island
 Charleston County, So. Carolina
 owned by - Heirs of Rosa Hall, et al.
 Surveyed Jan. 30, 1979 - Scale - 1" = 200'.
 W.L. Gaillard, R.L.S. N. 6. 753
 T.M.S. 23 00 00 59

I, W. L. GAILLARD, a registered surveyor of the State of South Carolina, do hereby certify that I have surveyed the property shown hereon, that this plat shows the true dimensions of the property, that all necessary markers have been located, and the precision is one: 7,500
 W.L. Gaillard

