

LOCATION SKETCH

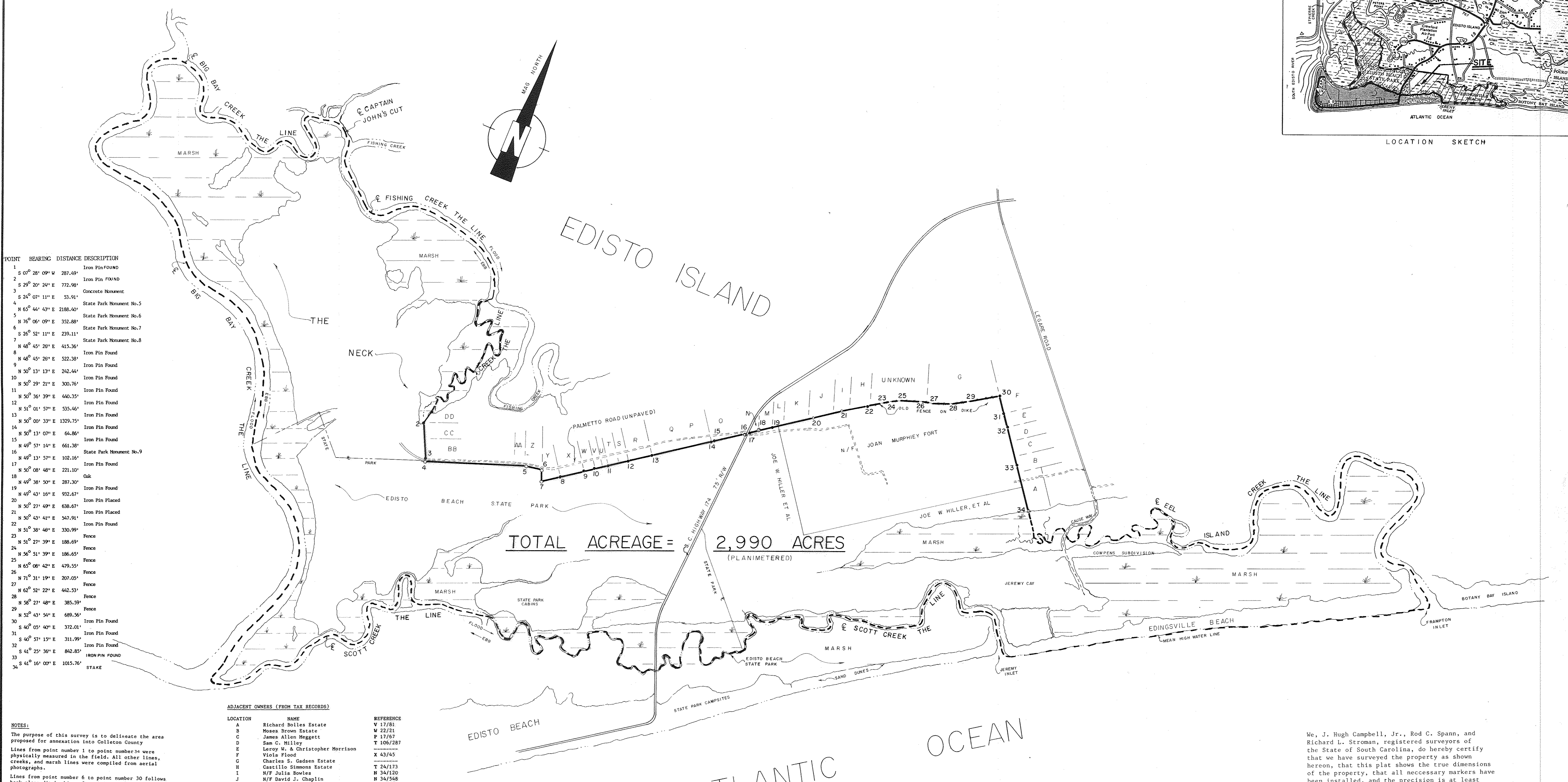

POINT	BEARING	DISTANCE	DESCRIPTION
1	S 0° 28' 09" W	287.49'	Iron Pin FOUND
2	S 29° 20' 24" E	372.98'	Iron Pin FOUND
3	S 24° 07' 11" E	53.91'	Concrete Monument
4	N 65° 44' 43" E	2188.40'	State Park Monument No.5
5	N 76° 06' 09" E	352.88'	State Park Monument No.6
6	S 26° 52' 11" E	239.11'	State Park Monument No.7
7	N 46° 45' 26" E	415.36'	State Park Monument No.8
8	N 46° 45' 26" E	522.38'	Iron Pin Found
9	N 50° 13' 13" E	242.44'	Iron Pin Found
10	N 50° 29' 21" E	300.76'	Iron Pin Found
11	N 50° 36' 39" E	440.35'	Iron Pin Found
12	N 51° 01' 57" E	535.46'	Iron Pin Found
13	N 50° 00' 33" E	1329.75'	Iron Pin Found
14	N 50° 13' 07" E	64.86'	Iron Pin Found
15	N 49° 57' 14" E	661.38'	State Park Monument No.9
16	N 49° 13' 57" E	102.16'	Iron Pin Found
17	N 50° 08' 48" E	221.10'	Oak
18	N 49° 38' 50" E	287.30'	Iron Pin Found
19	N 49° 43' 16" E	932.67'	Iron Pin Placed
20	N 50° 27' 49" E	638.67'	Iron Pin Placed
21	N 50° 43' 41" E	547.91'	Iron Pin Found
22	N 51° 38' 46" E	330.99'	Fence
23	N 51° 27' 39" E	188.69'	Fence
24	N 50° 51' 39" E	186.65'	Fence
25	N 65° 08' 42" E	479.55'	Fence
26	N 71° 31' 19" E	207.05'	Fence
27	N 62° 52' 22" E	442.53'	Fence
28	N 58° 27' 48" E	385.59'	Fence
29	N 52° 43' 54" E	689.56'	Iron Pin Found
30	S 40° 05' 40" E	372.01'	Iron Pin Found
31	S 40° 57' 15" E	311.99'	Iron Pin Found
32	S 41° 25' 36" E	842.85'	IRON PIN FOUND
33	S 41° 16' 00" E	1015.76'	STAKE

TOTAL ACREAGE = 2,990 ACRES (PLANIMETERED)

ADJACENT OWNERS (FROM TAX RECORDS)

LOCATION	NAME
A	Richard Bolles Estate
B	Noses Broom Estate
C	James Allen Meggett
D	Sam C. Milley
E	Leroy W. & Christopher Morrison
F	Viola Flood
G	Charles S. Gadsen Estate
H	Castillo Simmons Estate
I	N/F Julia Booles
J	N/F David J. Chaplin
K	Robert N. Carter
L	Isabella G. Ford ET AL
M	Margaret Bead Kenneth
N	Michiel & Thomas B. Padgett
O	Tobert Frank & Stephen Schachte
P	Kace Linduik
Q	Hugh E. Jones
R	Albert Messer
S	Henry Hamner Estate
T	Sosabell M. Logan
U	Elizabeth Gadsen
V	Ronald Lee Bright
W	Benjamin J. Whipper
X	Alfred L. Brown
Y	Betsy Gadsen Estate
Z	Christina Gadsen
AA	Hiers James Swinton
BB	Richard Scott ET AL
CC	Virginia Gadsen Seabrook
DD	Samuel B. Grant

REFERENCE	NAME
V 17/81	
W 22/81	
P 17/67	
T 106/287	
X 43/45	
T 24/173	
N 34/120	
N 34/548	
P 130/64	
Y 126/98	
D 109/119	
D 137/131	
E 121/255	
B 104/80	
C 103/383	
PB 0/144	
T 66/343	
R 72/35	
Y 82/162	
B 105/221	
R 126/264	
K 123/347	
X 38/408	
E 104/119	
C 123/210	
N 131	
V 87/39	

NOTES:  
 The purpose of this survey is to delineate the area proposed for annexation into Colleton County.  
 Lines from point number 1 to point number 34 were physically measured in the field. All other lines, creeks, and marsh lines were compiled from aerial photographs.  
 Lines from point number 6 to point number 30 follows bank along ditch. Lines from point number 30 to point number 34 follows centerline of ditch.  
 Legend:  
 O - State Park Monument  
 \* - Iron Pin Found  
 --- - Computed Point in Fence on Dike  
 --- - Center Line of Creek

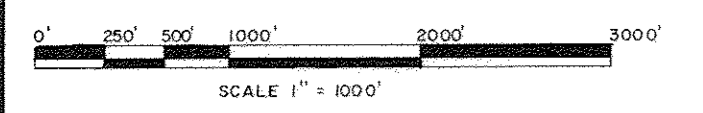

We, J. Hugh Campbell, Jr., Rod C. Spann, and Richard L. Stroman, registered surveyors of the State of South Carolina, do hereby certify that we have surveyed the property as shown hereon, that this plat shows the true dimensions of the property, that all necessary markers have been installed, and the precision is at least 1/10,000.

J. Hugh Campbell, Jr.  
S.C.P.L.S. No. 7615  
Moncks Corner, S. C.

Rod C. Spann  
S.C.P.L.S. No. 6273  
Beaufort, S. C.

Richard L. Stroman  
S.C.P.L.S. No. 5496  
Orangeburg, S. C.

REVISIONS	DESCRIPTION

**e|e** EDISTO SURVEYORS, INC.  
 ORANGEBURG, SOUTH CAROLINA

TITLE: A COMPILED PLAT OF 2,990 ACRES

LOCATION: STATE OF SOUTH CAROLINA  
 CHARLESTON COUNTY  
 EDISTO ISLAND

SCALE 1" = 1000'  
 DATE: 8-21-1985  
 OFF. CK:   
 FLD. CK:   
 SHEET NO. 1 OF 1