

BKB 608PG616

Charleston, South Carolina
Office of Register Mesne Conveyance
Plat recorded this 8 day of DECEMBER, 2006, at
02:57 o'clock in Plat Book DF Page 374 and tracing cloth
copy filed in File 2 Drawer 5 Folder 10 Drawing No 46.
Original plat (a White Print) delivered to CHAS. CO. PLANNING
BOARD.

Chris Gifford
Register Mesne Conveyance

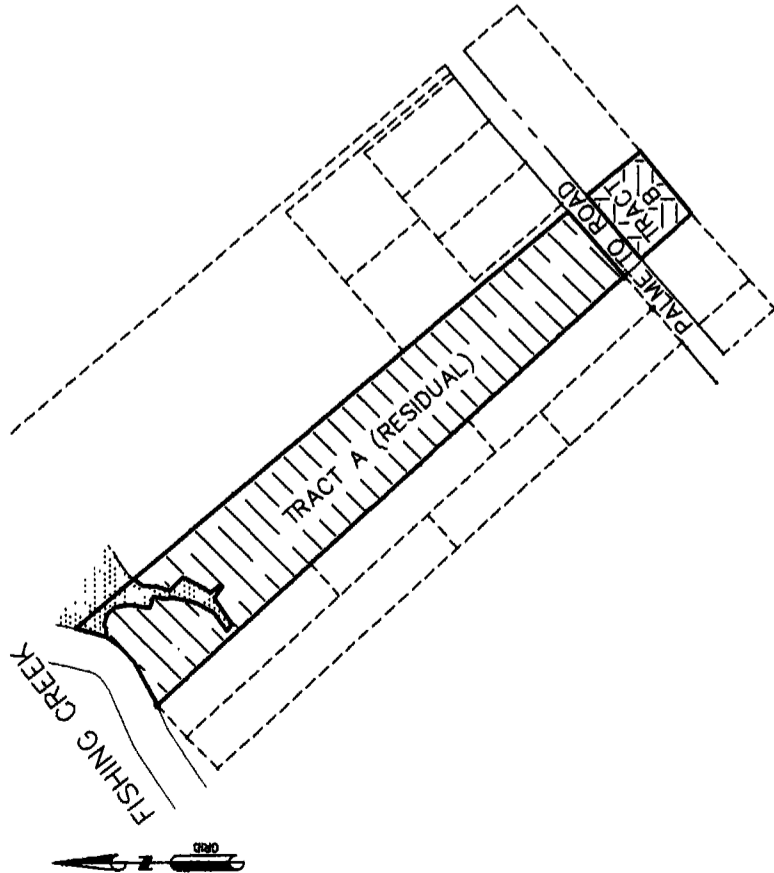

RESIDUAL MAP
SCALE 1" = 300'

- LEGEND**
- PROPERTY LINE
 - - - ADJACENT PROPERTY LINE
 - - - EXISTING EASEMENT LINE
 - - - SETBACK LINE
 - - - RIGHT-OF-WAY LINE
 - PROPERTY CORNER FOUND AS NOTED
 - PROPERTY CORNER, 5/8" REBAR, SET
 - △ CALCULATED PROPERTY CORNER

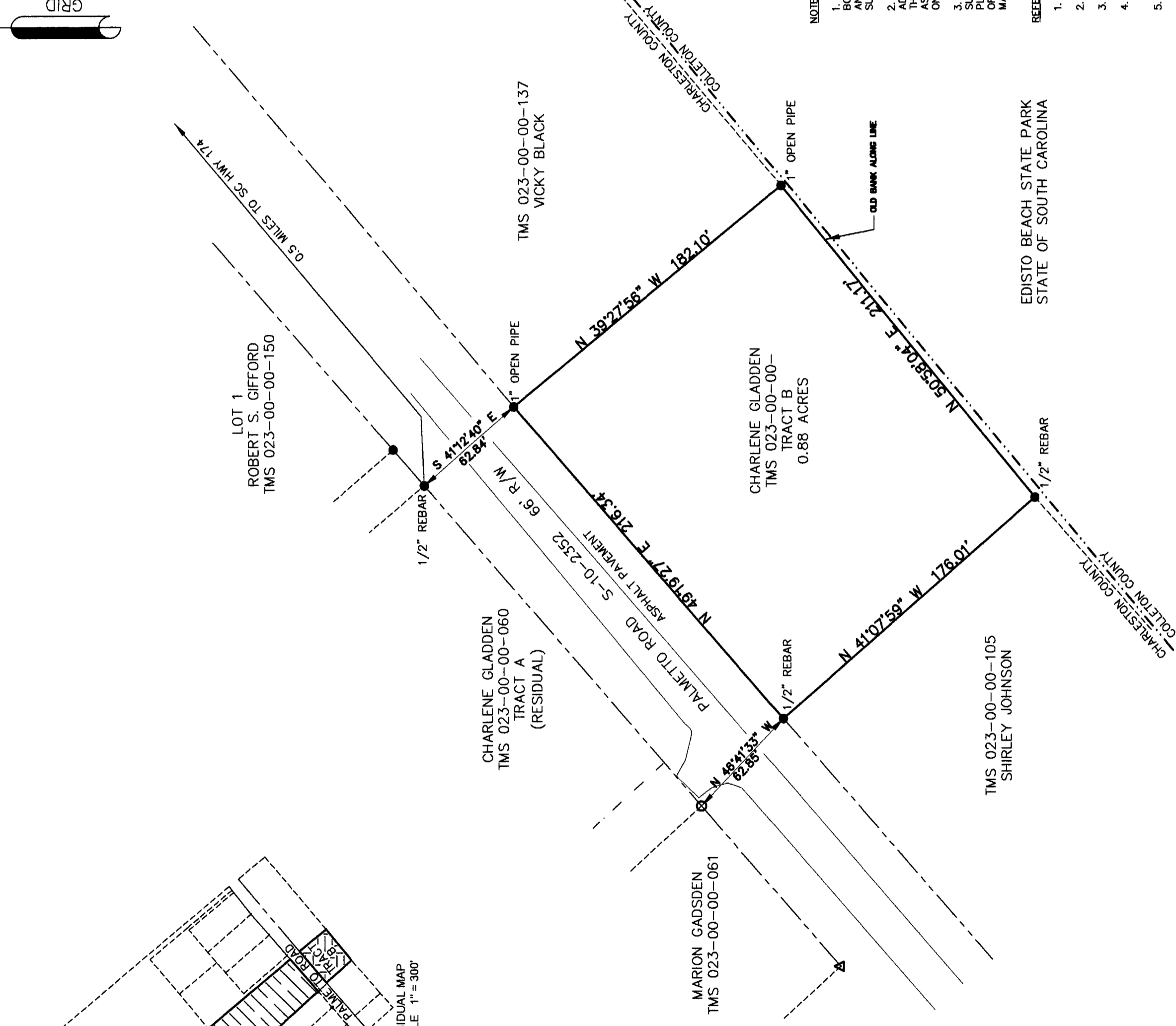

LOCATION MAP (NOT TO SCALE)

GRID

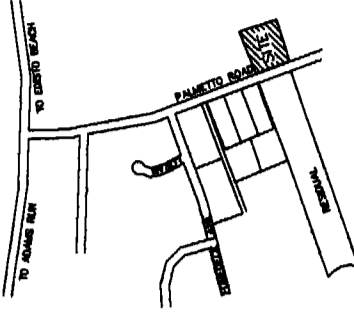

KENNERTY SURVEYING, INC.
151 ASHLEY HALL PLANTATION ROAD
CHARLESTON, S.C. 29407
843-571-2121
EMAIL: kennertyinc@bellsouth.net



**PLAT SHOWING A BOUNDARY SURVEY OF
TRACT B
LOCATED ON PALMETTO ROAD, EDISTO ISLAND,
CHARLESTON COUNTY, SOUTH CAROLINA
PROPERTY OWNED BY: CHARLENE GLADDEN**

- NOTES**
- THIS PLAT DELINEATES A BOUNDARY SURVEY OF TRACT B. BOUNDARIES WERE ESTABLISHED BY RE-TRACMENT OF DEEDS AND PLATS REFERENCED HEREON AND LOCATION OF FIELD SURVEY MONUMENTATION FOUND.
 - ONLY THOSE MONUMENTS ON THIS PROPERTY AND ADJOINING PROPERTIES AND RIGHTS-OF-WAY PERTINENT TO THE BOUNDARIES OF THIS TRACT WERE SURVEYED AND SHOWN AS EVIDENCE. THIS PLAT CONSTITUTES A BOUNDARY SURVEY OF ONLY TRACT B, AND IS NOT A SURVEY OF ADJOINING TRACTS.
 - NO SUBSURFACE OR ENVIRONMENTAL INVESTIGATIONS OR SURVEYS WERE PERFORMED FOR THIS PLAT. THEREFORE THIS PLAT DOES NOT REFLECT THE EXISTENCE OR NON-EXISTENCE OF WETLANDS, CONTAMINATION, OR OTHER CONDITIONS WHICH MAY AFFECT THIS PROPERTY.

- REFERENCES**
- TMS 023-00-00-060.
 - REFERENCE DEED BOOK T66 PAGE 343.
 - REFERENCE DEED BOOK D396 PAGE 543
 - REFERENCE PLAT BY A. L. GLEN, RECORDED ON MAY 20, 1965, IN PLAT BOOK S PAGE 146.
 - REFERENCE PLAT BY JOSIAH M. WILLIAMS, RECORDED ON SEPTEMBER 11, 1986, IN PLAT BOOK BK PAGE 37
 - REFERENCE PLAT BY F. STEVEN JOHNSON, RECORDED ON JULY 21, 1987, IN PLAT BOOK BN PAGE 144.
 - SCDOT DOCKET NO. 10.1234.

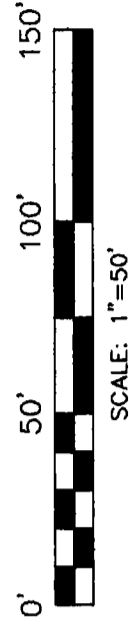

CERTIFICATION STATEMENT:
I hereby certify that to the best of my knowledge, information and belief, the survey shown hereon was made in accordance with the requirements of the Minimum Standards Manual for the Practice of Land Surveying in South Carolina and meets or exceeds the requirements for a Class "A" survey as specified therein.

APPROVED PLAT.
Public Acquisition
DIRECTOR OF P.L.S.
CHARLESTON COUNTY, SOUTH CAROLINA

APP. # 07114 DATE 12-1-06

Lawrence J. Kennedy, Jr.
LAWRENCE J. KENNERTY, JR. PLS #12520, 151 ASHLEY HALL PLANTATION RD
CHARLESTON, SC 29407 (843) 571-2121

SCALE 1"=50'
CHECKED DATE 11/13/06
REVISED DATE 085-06
JOB NO. SHEET
1 OF 1