

LINE TABLE

LINE	DIRECTION	DISTANCE
L1	N 70°44'00" E	42.35'
L2	S 37°30'00" E	72.70'
L3	S 23°20'00" E	264.00'
L4	S 20°25'00" E	157.10'
L5	S 14°45'00" E	258.10'
L6	S 08°05'00" E	209.90'
L7	S 01°55'00" W	264.00'
L8	S 07°30'00" W	304.90'
L9	S 14°30'00" W	63.87'
L10	S 14°30'00" W	192.83'
L11	S 11°55'00" E	225.70'
L12	S 18°10'00" E	210.50'
L13	S 34°35'00" E	172.54'
L14	S 34°35'00" E	247.86'
L15	S 24°10'00" E	142.90'
L16	S 24°10'00" E	148.20'
L17	S 33°50'00" E	137.65'
L18	S 33°50'00" E	139.55'
L19	S 15°20'00" E	126.70'

LINE TABLE

LINE	DIRECTION	DISTANCE
L20	S 09°10'00" E	264.00'
L21	S 11°10'00" E	260.00'
L22	S 05°05'00" W	304.90'
L23	S 14°52'00" E	100.00'
L24	S 49°19'01" W	133.20'
L25	N 01°48'17" W	701.61'
L26	N 02°01'41" W	175.19'
L27	N 02°27'35" W	93.63'
L28	N 08°27'55" W	119.89'
L29	N 16°16'00" W	97.49'
L30	N 22°08'03" W	63.63'
L31	N 22°08'03" W	30.82'
L32	N 27°30'42" W	98.92'
L33	N 30°52'14" W	97.77'
L34	N 31°09'32" W	57.67'
L35	N 31°09'32" W	44.59'
L36	N 30°43'42" W	344.67'
L37	N 30°43'42" W	59.33'
L38	N 29°48'31" W	99.57'

LINE TABLE

LINE	DIRECTION	DISTANCE
L39	N 23°14'35" W	98.53'
L40	N 16°43'21" W	99.76'
L41	N 12°28'24" W	51.15'
L42	N 08°36'11" W	78.06'
L43	N 02°45'02" W	120.59'
L44	N 02°51'43" E	92.59'
L45	N 06°13'46" E	86.58'
L46	N 06°13'46" E	158.83'
L47	N 06°16'46" E	96.71'
L48	N 04°58'46" E	80.59'
L49	N 02°21'51" E	92.47'
L50	N 01°44'09" W	99.26'
L51	N 05°21'04" W	107.97'
L52	N 09°41'10" W	88.41'
L53	N 13°41'33" W	89.50'
L54	N 17°38'09" W	102.14'
L55	N 19°19'32" W	104.26'
L56	N 21°05'42" W	141.55'
L57	N 21°00'56" W	410.74'

NORTH
Computed to Ref. Plat by
F. E. RAGSDALE, 5/21/73

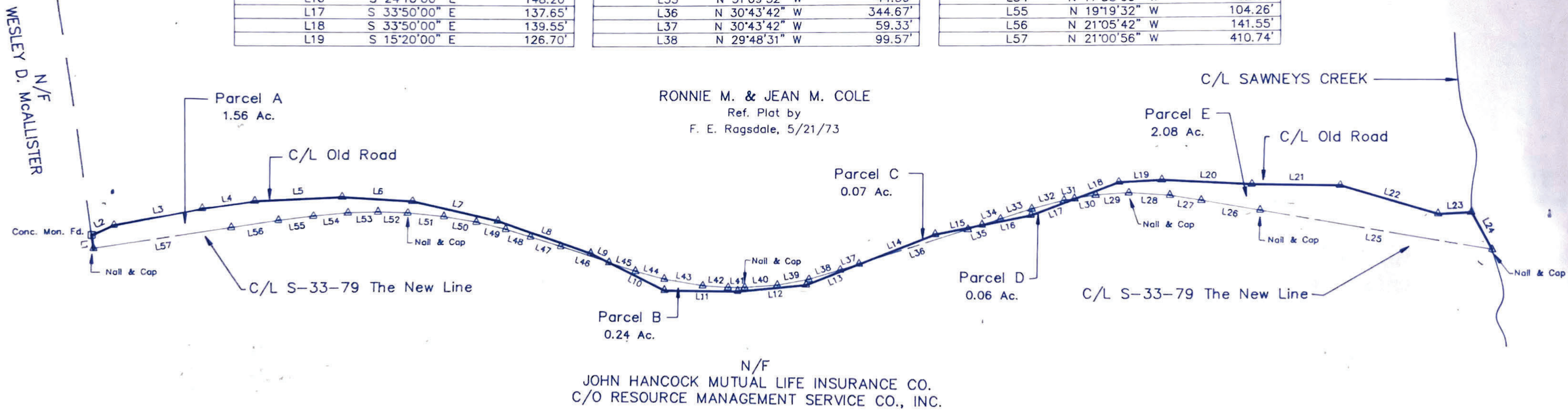

REVISIONS			
NO.	DATE	DESCRIPTION	BY

This is to certify that this plat and the survey on which it is based, to the best of my knowledge and belief, were made in accordance with the Minimum Standards Manual for the practice of Land Surveying in South Carolina and the error of closure of the unadjusted field survey is not less than 1:10,000.0 and the area was determined by the Coordinate Method.

T. Darrell Newby
T. DARRELL NEWBY R.L.S. # 8107

SEAL

NEWBY PROCTOR & ASSOCIATES

405 LONG AVE.
P. O. BOX 8040
GREENWOOD, S. C. 29646
PH. (803) 223-3787

PLAT PREPARED AT THE REQUEST OF
RONNIE M. COLE

COUNTY OF McCORMICK SOUTH CAROLINA

SCALE: 1"=300' DATE: 5/26/90

SCALE IN FEET

SURVEY DATA	
INSTRUMENT:	GTS-3B
ADJUSTMENT:	NONE
QUADRANGLE MAP:	N.A.
TAX MAP:	N.A.
PARCEL NO:	N.A.
FIELD WORK BY:	T.D.N.
DRAWN BY:	R.D.P.
FILE NO:	B-997