

TEN CHS. PER INCH

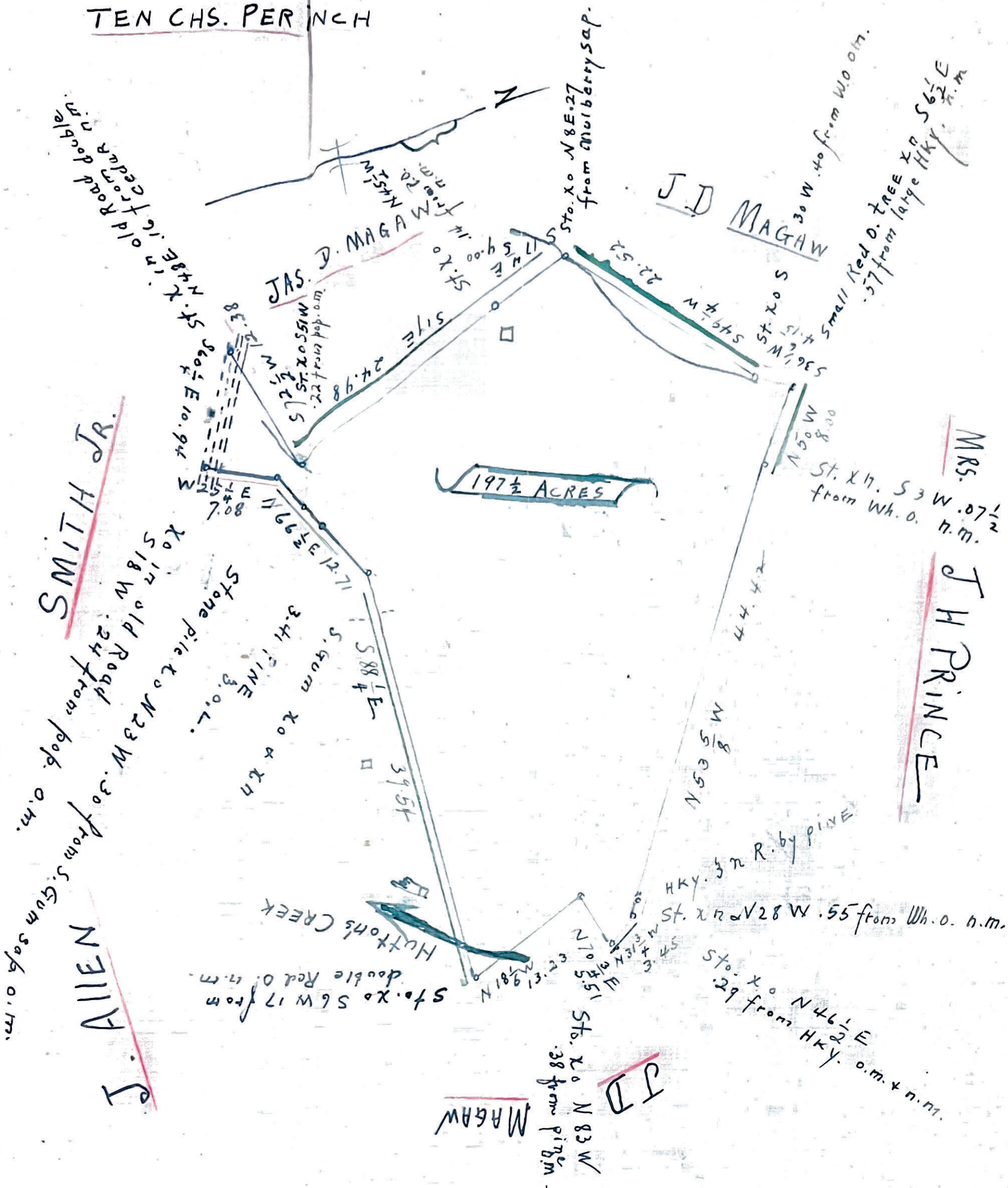

SOUTH CAROLINA

ABBEVILLE COUNTY

The above plat represents one hundred and ninety seven and one-half (197½) acres, belonging to Jas. A. Gilliam, situated in the state and county aforesaid, on Hutton's Creek. Being a portion of the Major Parker tract.
 Surveyed March 23-1927

W. I. Mitchell
 State Registered Surveyor
 Honora Path, S. C.

Filed 300 pm and Recorded JANUARY 22^d 1948.

J. L. Purin
 Clerk of Court