South Carolina
House District 85
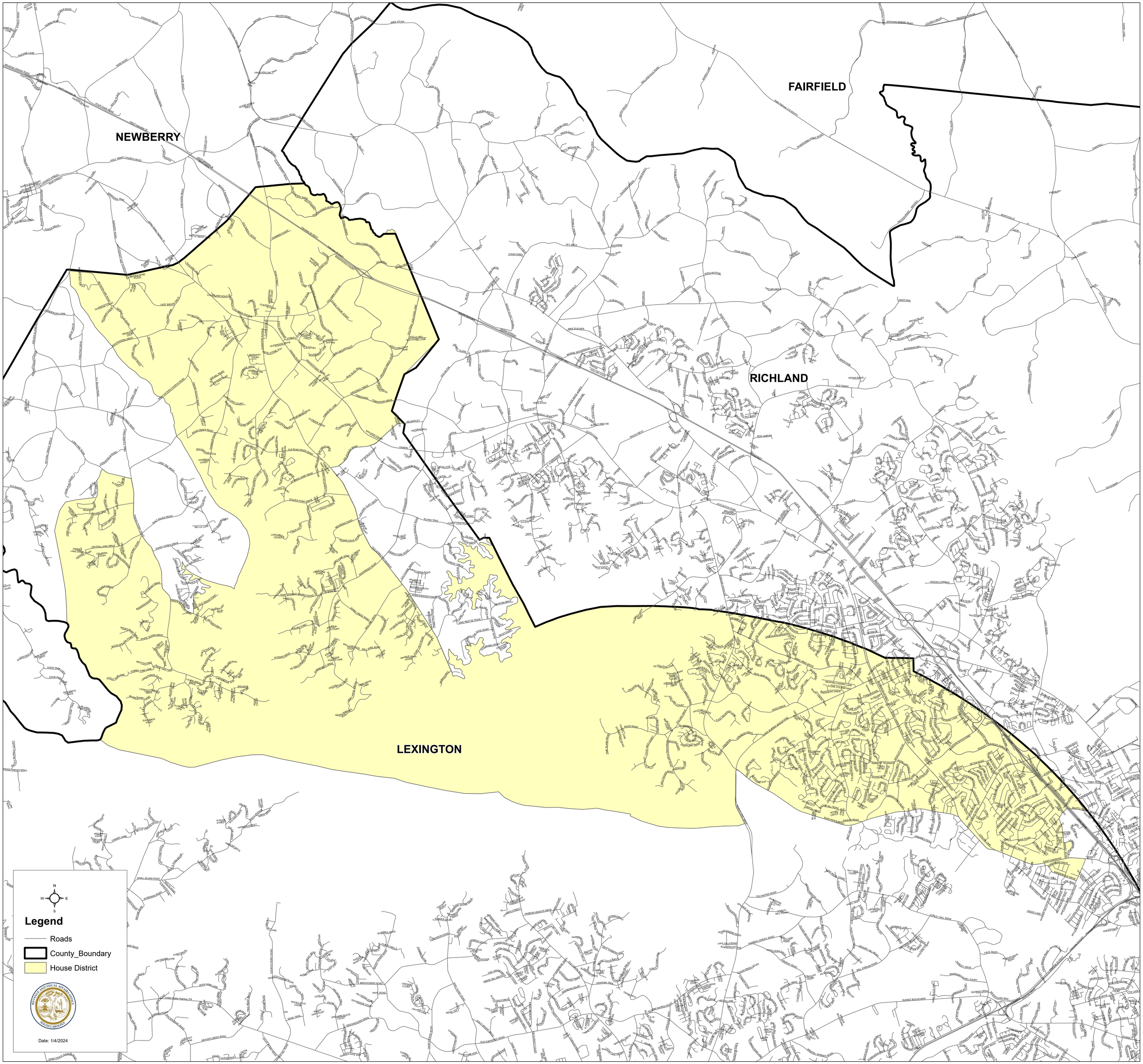
S.1024