South Carolina
House District 55
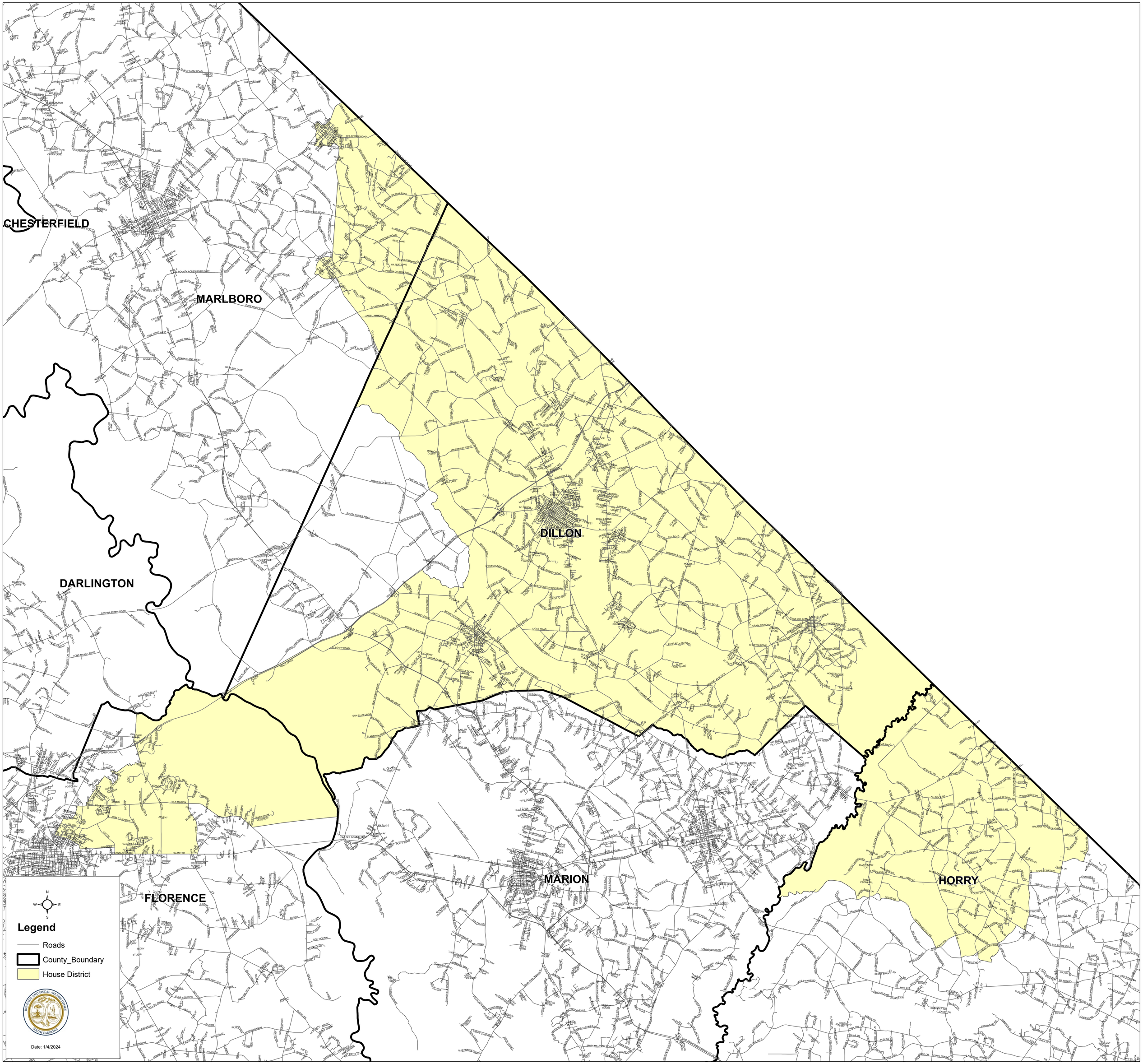
S.1024