South Carolina
House District 16
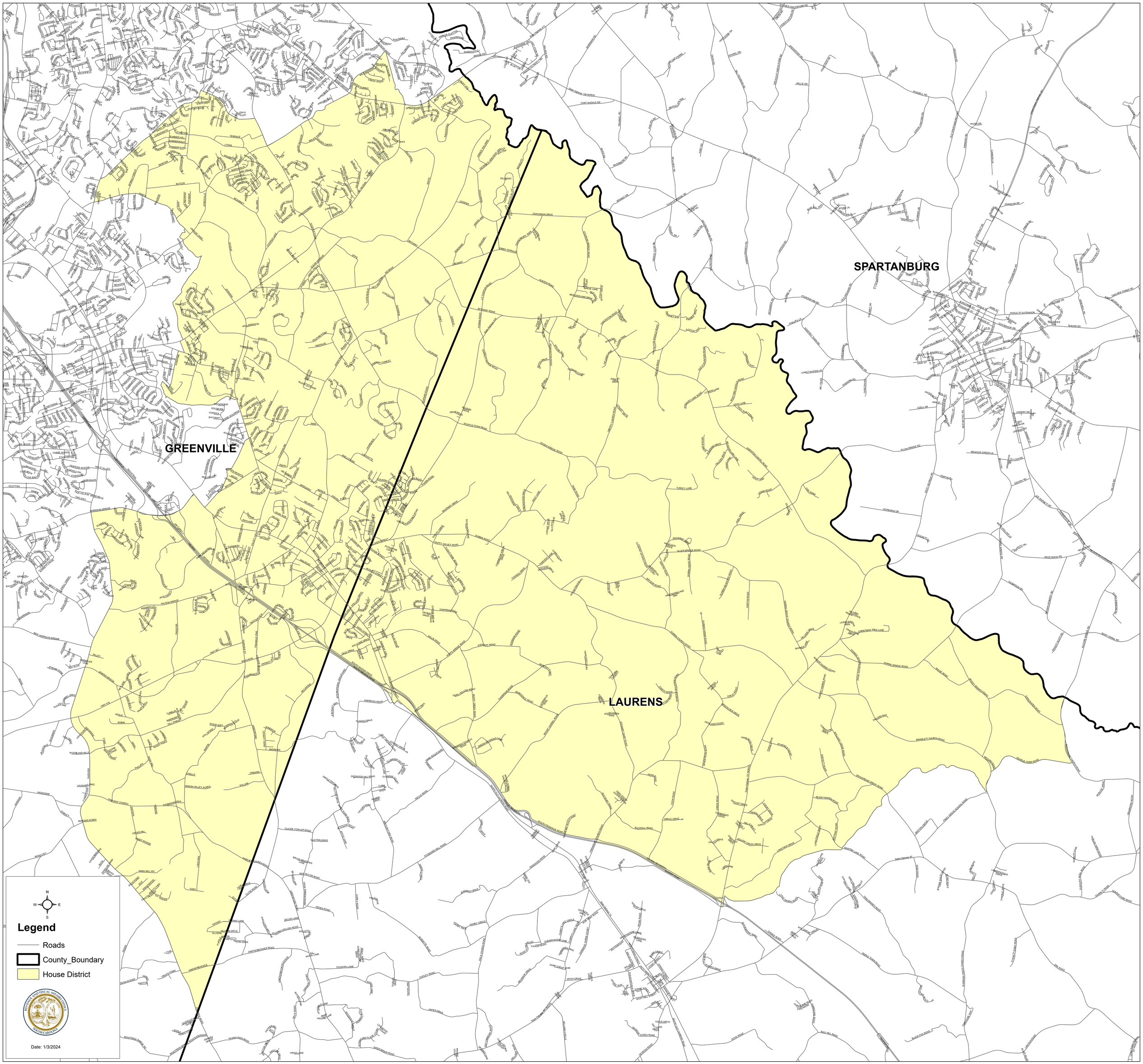
S.1024