South Carolina
House District 5
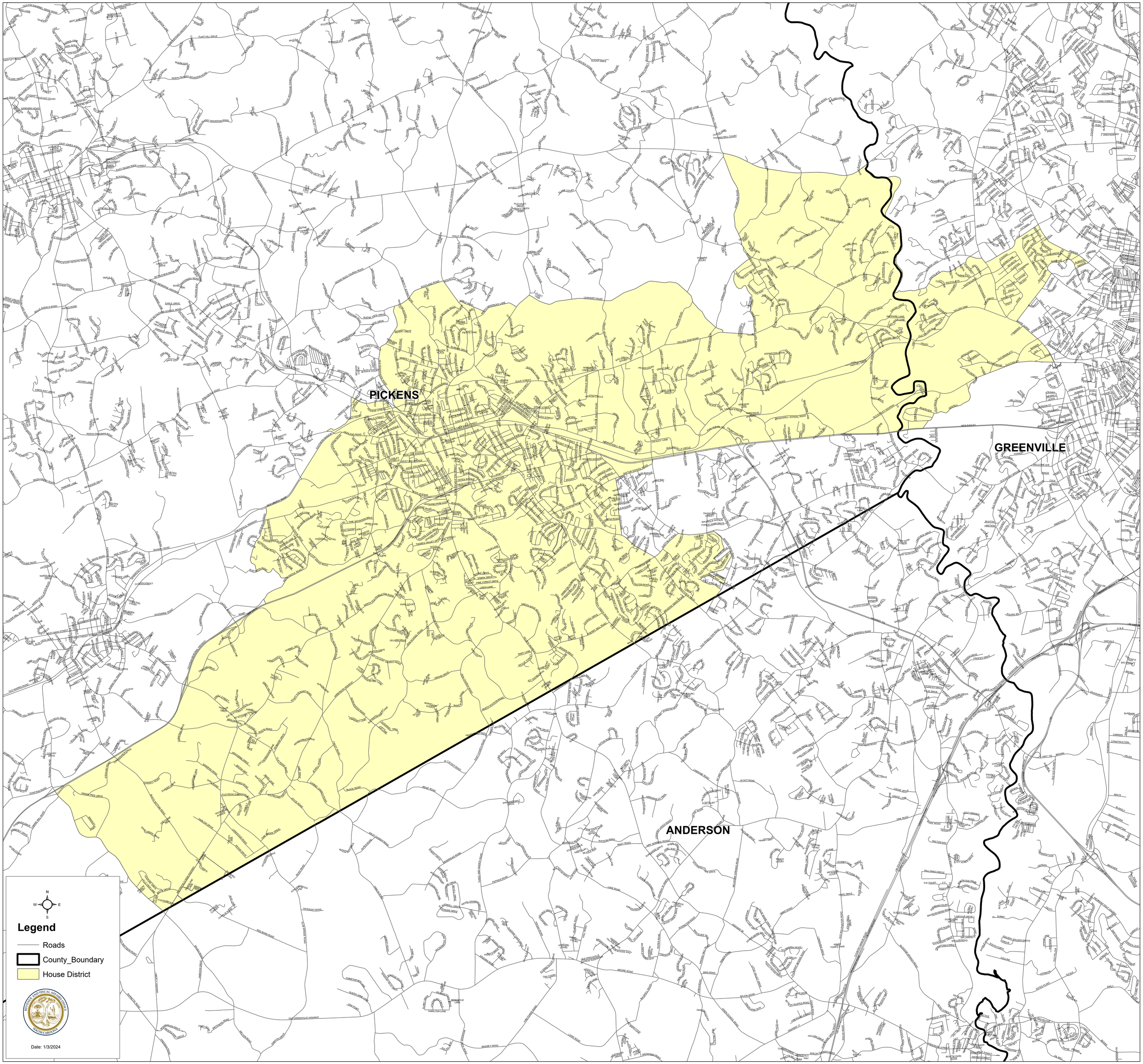
S.1024