

116-00-CU-003

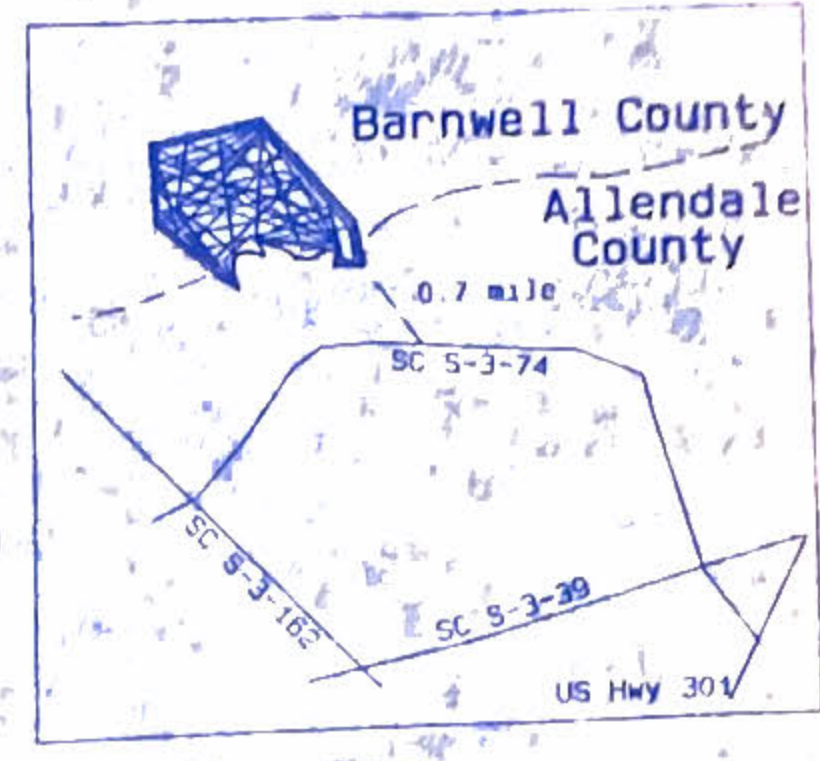

The division lines were surveyed and the adjacent boundary lines to the nearest corners were surveyed at this date.

based on bearings found in pb 4 p 73 Allendale County

- Area by coordinate method
- fc - found concrete
 - fx - found axle iron
 - fa - found angle iron
 - fw - found 2" iron pipe
 - fz - found 3" iron pipe
 - srb - set 5/8" rebar

Woodland Farms, LLC
db 352 p 178, 193, 238

Mexico Bay Land Company
db 742 p 136 ps A/81

Woodland Farms, LLC
db 352 p 189 p 226, 238

T & B Timber Company
db 584 p 271, 276 ps A/218

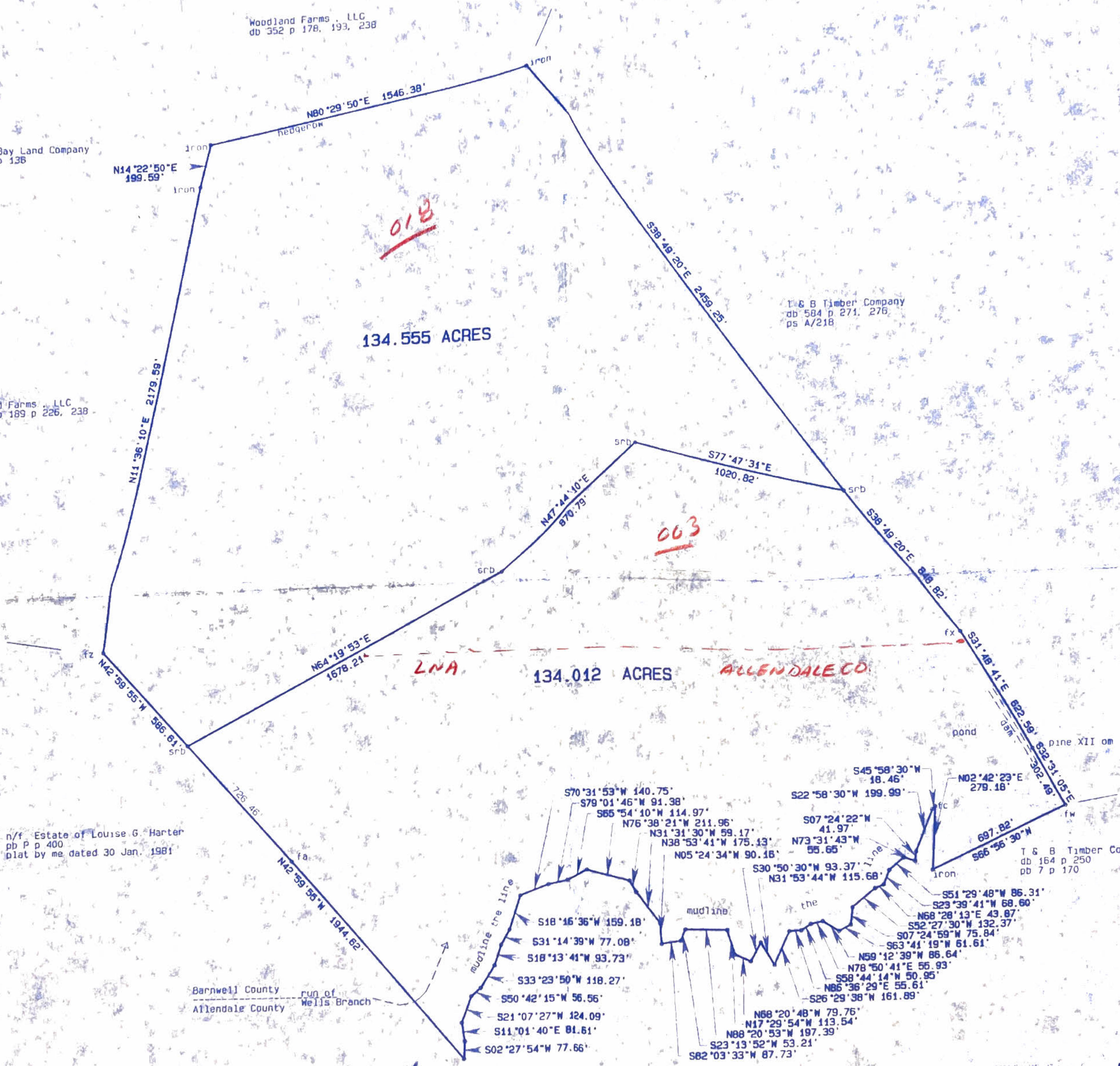

n/f Estate of Louise G. Harter
pb p 400
plat by me dated 30 Jan. 1981

Barnwell County
Allendale County
run of Wells Branch

n/f Estate of Louise G. Harter
db 15 p 42 pb 9-C p 270 Barnwell County

T & B Timber Co., LLC
db 164 p 250 pb 7 p 170

45 4-A

Division Plat of Property of Spigener's Pond, LLC

Reference : Barnwell County deed book 743 page 279 plat slide A/92
Allendale County deed book 184 page 224

Total Area = 268.56 acres
date : 18 August 2006

Roy L. Green PLS 7403B
POB 446 Estill, S.C. 29918
phone 803-625-3570

I hereby certify the survey shown herein was made in accordance with the minimum standards manual for the practice of land surveying in S.C. and exceeds the requirements for a class 'A' survey as specified therein.