

- NOTES:
1. TRAVERSES ADJUSTED BY THE LEAST SQUARES ADJUSTMENT METHOD.
2. ALL DISTANCES ARE HORIZONTAL GRID DISTANCES.
3. SC GRID NAD 83 (2011) EPOCH 2010.00 BASIS OF BEARING DERIVED FROM SCOS NETWORK RTK (HORIZONTAL POSITIONAL ACCURACY = 0.07) USING GEOID MODEL GEOID18. UNITS ARE INTERNATIONAL FEET.
4. THE FIELD SURVEY WAS COMPLETED ON 01-04-2022.
5. LIDAR TOPOGRAPHY USED WAS PROVIDED BY THE SOUTH CAROLINA DEPARTMENT OF NATURAL RESOURCES.
6. U.S. GEOLOGICAL SURVEY QUADRANGLE MAPS USED: BUSH RIVER, SC 1970 & 2017; CROSS HILL, SC 1970 & 2017; DYSON, SC 1971 & 2017; JOANNA, SC 1971 & 2017; NEWBERRY NW, SC 1969 & 2017; SEDALIA, SC 1969 & 2017; SPARTANBURG, SC 1953.

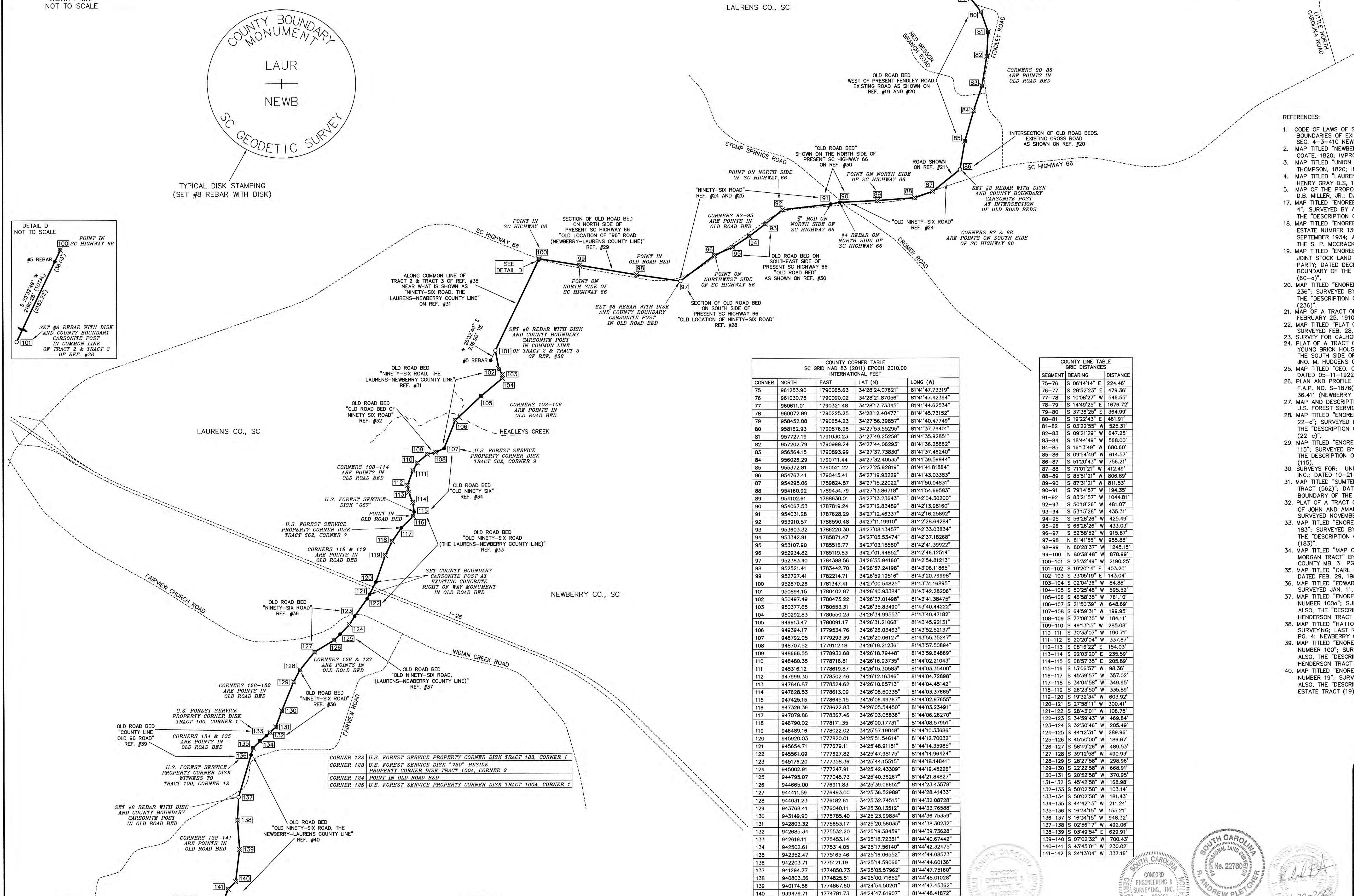
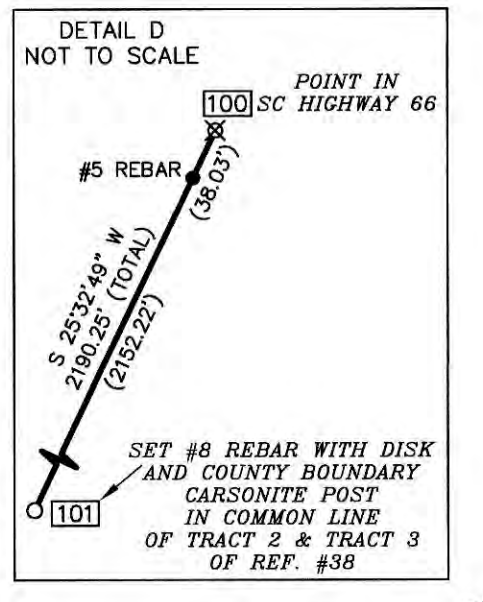
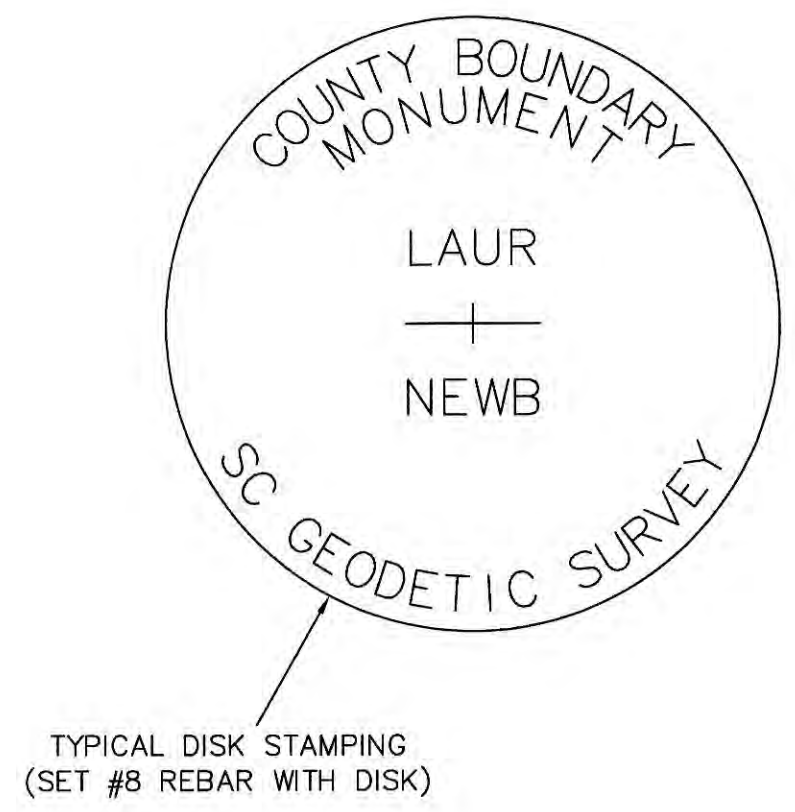
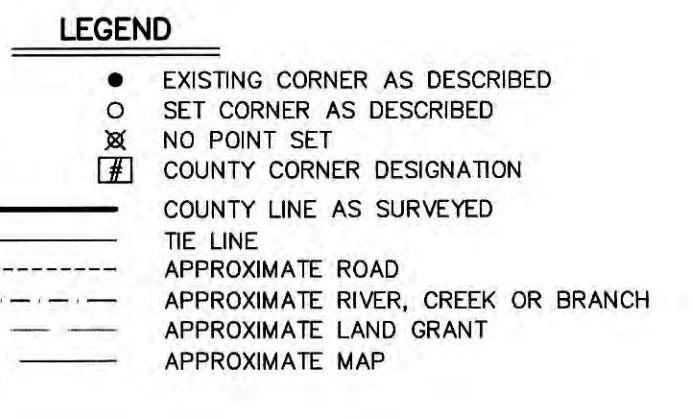

COUNTY CORNER TABLE SC GRID NAD 83 (2011) EPOCH 2010.00 INTERNATIONAL FEET. Table with columns: CORNER, NORTH, EAST, LAT (N), LONG (W). Lists coordinates for corners 75 through 142.

COUNTY LINE TABLE GRID DISTANCES. Table with columns: SEGMENT BEARING, DISTANCE. Lists segment bearings and distances for the county line from corner 75 to 142.

- REFERENCES:
1. CODE OF LAWS OF SOUTH CAROLINA 1976; VOLUME 1A; CHAPTER 3 BOUNDARIES OF EXISTING COUNTIES; SEC. 4-3-350 LAURENS COUNTY; SEC. 4-3-410 NEWBERRY COUNTY.
2. MAP TITLED "NEWBERRY DISTRICT, SOUTH CAROLINA"; SURVEYED BY M. COATE, 1820; IMPROVED FOR MILLS' ATLAS 1825.
3. MAP TITLED "UNION DISTRICT, SOUTH CAROLINA"; SURVEYED BY R. THOMPSON, 1820; IMPROVED FOR MILLS' ATLAS 1825.
4. MAP TITLED "LAURENS DISTRICT, SOUTH CAROLINA"; SURVEYED BY HENRY GRAY D.S. 1820; IMPROVED FOR MILLS' ATLAS 1825.
5. MAP OF THE PROPOSED NEW COUNTIES OF BUTLER & NINETY-SIX BY D.B. MILLER, JR.; DATED 1883.
6. MAP TITLED "ENOREE PURCHASE UNIT LAND OF H.M. GEER NUMBER 4"; SURVEYED BY A.L. GLEN & PARTY; DATED JULY 1934; ALSO, THE "DESCRIPTION OF THE BOUNDARY OF THE H. M. GEER TRACT (4)".
7. MAP TITLED "ENOREE PURCHASE UNIT LAND OF S. P. MCCracken ESTATE NUMBER 130"; SURVEYED BY A.L. GLEN & PARTY; DATED SEPTEMBER 1934; ALSO, THE "DESCRIPTION OF THE BOUNDARY OF THE S. P. MCCracken ESTATE TRACT (130)".
8. MAP TITLED "ENOREE PURCHASE UNIT LAND OF FIRST CAROLINAS JOINT STOCK LAND BANK NUMBER 60-0"; SURVEYED BY A.L. GLEN & PARTY; DATED DECEMBER 1934; ALSO, THE "DESCRIPTION OF THE BOUNDARY OF THE FIRST CAROLINAS JOINT STOCK LAND BANK TRACT (60-0)".
9. MAP TITLED "ENOREE PURCHASE UNIT LAND OF W.C. SCOTT NUMBER 236"; SURVEYED BY A.L. GLEN & PARTY; DATED AUGUST 1934; ALSO, THE "DESCRIPTION OF THE BOUNDARY OF THE W. C. SCOTT TRACT (236)".
10. MAP OF A TRACT OF LAND LAID OFF TO WILLIAM C. SCOTT; DATED FEBRUARY 25, 1910; NEWBERRY COUNTY MB. A02 PG. 110.
11. MAP TITLED "PLAT OF 454.0 A. W.C. SCOTT LAND" BY J.R. CRAWFORD; SURVEYED FEB. 28, 1933.
12. SURVEY FOR CALHOUN HARRIS BY FW HIGGINS; DATED DEC. 16, 1919.
13. PLAT OF A TRACT OF LAND KNOWN AS THAT PART OF THE GEO. F. YOUNG BRICK HOUSE TRACT THAT LIES IN NEWBERRY COUNTY ON THE SOUTH SIDE OF THE OLD NINETY SIX PUBLIC ROAD; SURVEYED BY JNO. M. HUGHES ON FEB. 18, 1903.
14. MAP TITLED "GEO. C. RISER BRICK-HOUSE TRACT" BY J. ROY CRAWFORD; DATED 05-11-1922; LAURENS COUNTY MB. 2 PG. 176.
15. PLAN AND PROFILE OF PROPOSED STATE HIGHWAY, S.C. RTE. 66; F.A.P. NO. S-1876(3); FILE NO. 30.485 (LAURENS COUNTY); FILE NO. 36.411 (NEWBERRY COUNTY); APPROVED 01-11-1971.
16. MAP AND DESCRIPTION OF "BANK OF GREENWOOD TRACT (254)" BY U.S. FOREST SERVICE; DATED 02-14-1940.
17. MAP TITLED "ENOREE PURCHASE UNIT LAND OF JAMES A. BERRY NUMBER 22-c"; SURVEYED BY A.L. GLEN & PARTY; DATED AUGUST 1934; ALSO, THE "DESCRIPTION OF THE BOUNDARY OF THE JAMES A. BERRY TRACT (22-c)".
18. MAP TITLED "ENOREE PURCHASE UNIT LAND OF W.S. RISER NUMBER 115"; SURVEYED BY A.L. GLEN & PARTY; DATED AUGUST 1934; ALSO, THE "DESCRIPTION OF THE BOUNDARY OF THE W.S. RISER TRACT (115)".
19. SURVEYS FOR UNITED STATES FOREST SERVICE; BY ADECH SURVEYING, INC.; DATED 10-21-1989.
20. MAP TITLED "SUMNER NATIONAL FOREST (ENOREE DISTRICT) T.W. HUNTER TRACT (562)"; DATED 1934-1939; ALSO, THE "DESCRIPTION OF THE BOUNDARY OF THE T.W. HUNTER TRACT (562)".
21. PLAT OF A TRACT OF LAND "KNOWN AS TR. NO. 1 OF THE REAL ESTATE OF JOHN AND AMANDA C. HARMON DECEASED" BY JOHN M. HUGHES; SURVEYED NOVEMBER 30, 1909.
22. MAP TITLED "ENOREE PURCHASE UNIT LAND OF LEE I. SPOON NUMBER 183"; SURVEYED BY A.L. GLEN & PARTY; DATED AUGUST 1934; ALSO, THE "DESCRIPTION OF THE BOUNDARY OF THE LEE I. SPOON TRACT (183)".
23. MAP TITLED "MAP OF PROPERTY OF INTERNATIONAL PAPER COMPANY MORGAN TRACT" BY R. P. MCMEEKIN; DATED APRIL 1949; LAURENS COUNTY MB. 3 PG. 140R.
24. MAP TITLED "CARL G. HENDERSON ESTATE" BY CLAUDE E. JOHNSON; DATED FEB. 29, 1989; LAURENS COUNTY MB. 41 PG. 164.
25. MAP TITLED "EDWARD C. HENDERSON LAND" BY J.R. CRAWFORD; SURVEYED JAN. 11, 1934; NEWBERRY COUNTY MB. G PG. 436.
26. MAP TITLED "ENOREE PURCHASE UNIT LAND OF EDWARD C. HENDERSON NUMBER 100G"; SURVEYED BY A.L. GLEN & PARTY; DATED JUNE 1935; ALSO, THE "DESCRIPTION OF THE BOUNDARY OF THE EDWARD C. HENDERSON TRACT (100G)".
27. MAP TITLED "HATTON PLACE PHASE II" BY NW REYNOLDS LAND SURVEYING; LAST REVISED 09-12-1994; LAURENS COUNTY MB. A140 PG. 4; NEWBERRY COUNTY MB. E99 PG. 3.
28. MAP TITLED "ENOREE PURCHASE UNIT LAND OF EDWARD C. HENDERSON NUMBER 100"; SURVEYED BY A.L. GLEN & PARTY; DATED JUNE 1934; ALSO, THE "DESCRIPTION OF THE BOUNDARY OF THE EDWARD C. HENDERSON TRACT (100)".
29. MAP TITLED "ENOREE PURCHASE UNIT LAND OF T.R. BLACKWELL ESTATE NUMBER 19"; SURVEYED BY A.L. GLEN & PARTY; DATED JULY 1934; ALSO, THE "DESCRIPTION OF THE BOUNDARY OF THE T. R. BLACKWELL ESTATE TRACT (19)".

Re-Establishment of the Laurens County and Newberry County Boundary from the Enoree River Southwest to the Stududa River LAURENS COUNTY, S.C. NEWBERRY COUNTY, S.C.

SURVEY FOR: SC GEODETIC SURVEY COUNTY BOUNDARY PROGRAM 1000 ASSEMBLY ST. REMBERT DENNIS BUILDING COLUMBIA, SC 29201

DATE: 04-20-2023 COMPUTED BY: RAP SCALE: 1" = 1000' DRAWN BY: RAP JOB NO.: 180376.000 CHECKED BY: FAR ACAD FILE: SCgrid2011.dwg

CESI Civil & Geotechnical - Surveying 45 SPRING ST SW CONCORD (704) 786-5404 CONCORD, NC 28025 FAX (704) 786-7454 S.C. CERTIFICATE OF AUTHORIZATION NO. C00591



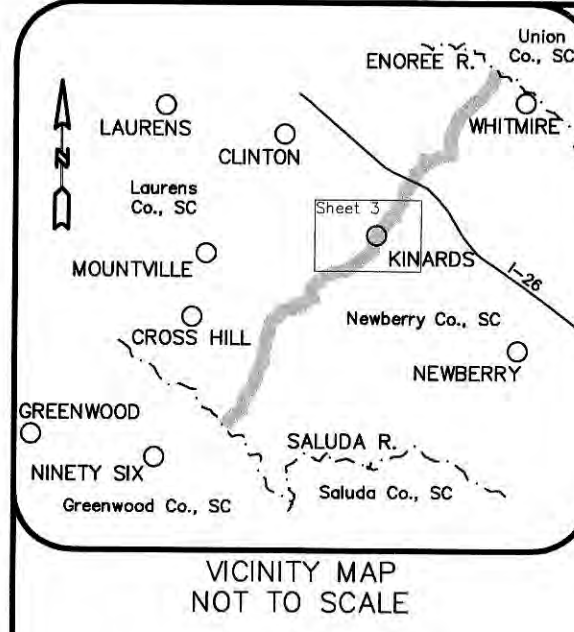

REFERENCES:

1. CODE OF LAWS OF SOUTH CAROLINA 1976; VOLUME 1A; CHAPTER 3 BOUNDARIES OF EXISTING COUNTIES; SEC. 4-3-350 LAURENS COUNTY; SEC. 4-3-410 NEWBERRY COUNTY;
2. MAP TITLED "NEWBERRY DISTRICT, SOUTH CAROLINA"; SURVEYED BY M. COATE, 1820; IMPROVED FOR MILLS' ATLAS, 1825.
3. MAP TITLED "UNION DISTRICT, SOUTH CAROLINA"; SURVEYED BY R. THOMPSON, 1820; IMPROVED FOR MILLS' ATLAS, 1825.
4. MAP TITLED "LAURENS DISTRICT, SOUTH CAROLINA"; SURVEYED BY HENRY GRAY D.S., 1820; IMPROVED FOR MILLS' ATLAS, 1825.
5. MAP OF THE PROPOSED NEW COUNTIES OF BUTLER & NINETY-SIX BY D.B. MILLER, JR.; DATED 1883.
40. MAP TITLED "ENOREE PURCHASE UNIT LAND OF T.R. BLACKWELL ESTATE NUMBER 19"; SURVEYED BY A.L. GLEN & PARTY; DATED JULY 1934; ALSO, THE "DESCRIPTION OF THE BOUNDARY OF THE T. R. BLACKWELL ESTATE TRACT (19)".
41. MAP TITLED "ENOREE PURCHASE UNIT LAND OF FRED H. DOMINICK NUMBER 14"; SURVEYED BY A.L. GLEN & PARTY; DATED AUGUST 1934; ALSO, THE "DESCRIPTION OF THE BOUNDARY OF THE FRED H. DOMINICK TRACT (14)".
42. MAP TITLED "ENOREE PURCHASE UNIT LAND OF MRS. K. K. SMITH et al NUMBER 36"; SURVEYED BY A.L. GLEN & PARTY; DATED AUGUST 1934; ALSO, THE "DESCRIPTION OF THE BOUNDARY OF THE MRS. K. K. SMITH ET AL TRACT (36)".
43. MAP OF 4.9 SQ. MI. CUT OFF OF THE GOLDVILLE SCHOOL DISTRICT; BY J. ROY CRAWFORD; DATED OCTOBER 1916; LAURENS COUNTY MB. 1 PG. 47.
44. MAP OF 770 ACRES FOR JAMES KINCAID; DATED JANUARY 10, 1792.
45. MAP OF 1000 ACRES FOR JAMES RAVENEL; DATED NOVEMBER 5, 1771.
46. LAURENS COUNTY MB. 34 PG. 282; DATED 07-02-1860.
47. MAP TITLED "MRS. CAROLINE S. SMITH PLAT OF LAND & LOTS" BY J.R. CRAWFORD; DATED MAY 1, 1957; LAURENS COUNTY MB. 11 PG. 161; NEWBERRY COUNTY MB. 9 PG. 23.
48. MAP TITLED "MAP OF LAND BELONGING TO FIRST CAROLINAS JOINT STOCK LAND BANK" BY A.I. SCHISLER; DATED AUG. 29, 1936; NEWBERRY COUNTY MB. 1 PG. 69.
49. MAP TITLED "VAN C. OXNER LAND" BY J.R. CRAWFORD; DATED MAY 8, 1934; LAURENS COUNTY MB. 35 PG. 222.
50. MAP TITLED "SURVEY FOR: VANNOR C. OXNER, JR." BY ADTECH SURVEYING, INC.; DATED JULY 15, 1999; LAURENS COUNTY MB. A312 PG. 7.
51. MAP TITLED "KINARD REALTY CO." BY CLAUDE E. JOHNSON; DATED 09-16-1977; LAURENS COUNTY MB. 35 PG. 216.
52. MAPS OF THE ESTATE OF DR. CHARLES F. GARY CONTAINING 580 ACRES AND 722 ACRES; DATED NOVEMBER 1937.
53. MAP OF TRACT 5 OF THE LANDS OF HENRY O. HENSON BY JAMES F. GLENN; DATED SEPTEMBER 1902; NEWBERRY COUNTY MB. D PG. 103.
54. MAP TITLED "PLAT PROPERTY OF: JOHN EARL SMITH" BY PICKELL & PICKELL ENGINEERS; DATED DEC. 7, 1944; LAURENS COUNTY MB. 4 PG. 29.
55. MAP TITLED "PLAT PROPERTY OF I.M. SMITH ESTATE" BY HEANER ENGR. CO. INC.; LAST REVISED MAR. 9, 1981; LAURENS COUNTY MB. 42 PG. 187; NEWBERRY COUNTY MB. AX PG. 86.

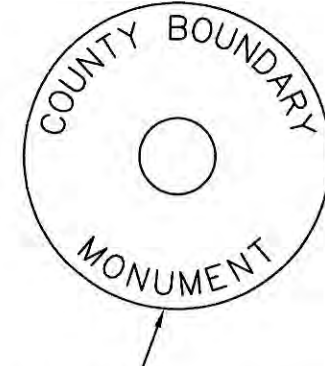

TYPICAL DISK STAMPING (SET #8 REBAR WITH DISK)

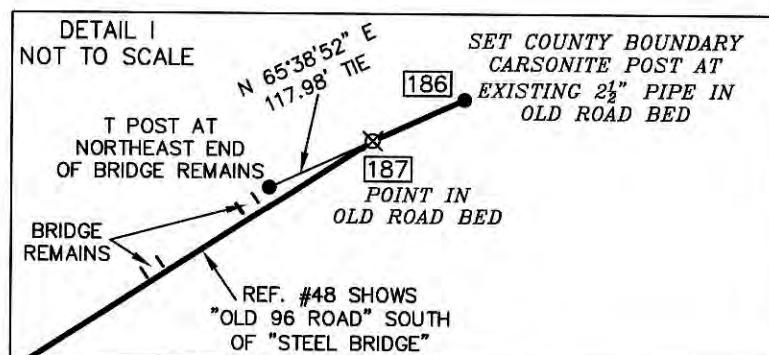
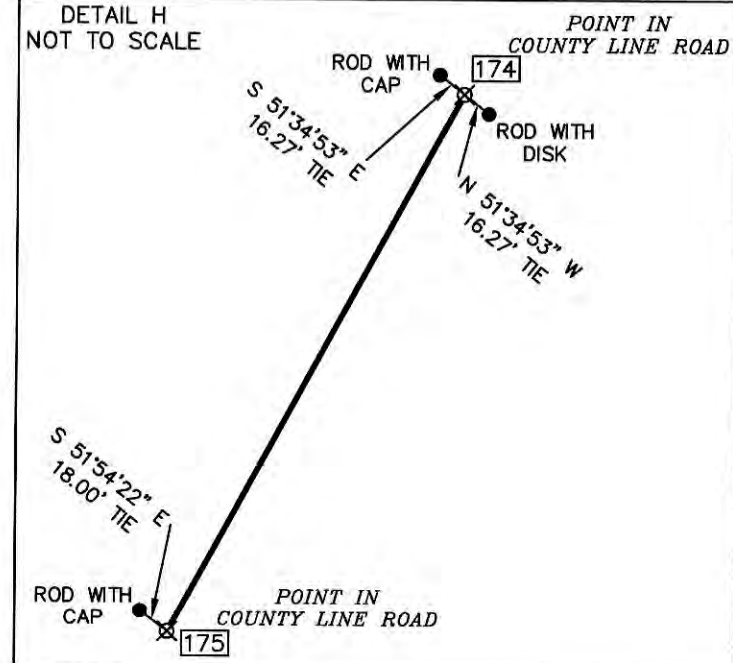

COUNTY CORNER TABLE SC GRID NAD 83 (2011) EPOCH 2010.00 INTERNATIONAL FEET				
CORNER	NORTH	EAST	LAT (N)	LONG (W)
142	939008.07	1774484.36	34°24'42.91221"	81°45'19.92734"
143	938270.12	1773711.56	34°24'35.57638"	81°45'01.08794"
144	937959.19	1773316.21	34°24'32.47206"	81°45'05.77987"
145	937558.41	1772877.93	34°24'28.46131"	81°45'13.36347"
146	936970.38	1772287.94	34°24'22.61592"	81°45'17.96710"
147	936830.33	1772288.75	34°24'21.23127"	81°45'17.82585"
148	936520.98	1772389.59	34°24'18.17754"	81°45'16.71461"
149	936435.56	1772394.22	34°24'17.33290"	81°45'16.65199"
150	936293.03	1772342.92	34°24'15.91920"	81°45'17.25183"
151	935836.94	177217.51	34°24'11.39094"	81°45'19.90232"
152	935558.87	1772130.56	34°24'08.64100"	81°45'19.72238"
153	934865.10	1771730.21	34°24'01.74883"	81°45'24.43983"
154	934748.25	1771569.05	34°24'00.58117"	81°45'26.35309"
155	934480.17	1771275.89	34°23'57.90791"	81°45'29.82833"
156	934016.21	1770736.47	34°23'53.27896"	81°45'36.22543"
157	933844.74	1770470.24	34°23'51.56327"	81°45'39.38759"
158	933598.33	1770137.19	34°23'49.10127"	81°45'43.34071"
159	933408.79	1769984.56	34°23'47.21508"	81°45'45.14500"
160	932548.88	1768991.94	34°23'38.87662"	81°45'48.75623"
161	932134.08	1768238.43	34°23'34.55033"	81°45'53.93737"
162	931784.73	1767973.96	34°23'31.08224"	81°45'55.86920"
163	931577.11	1768492.26	34°23'29.01919"	81°45'57.33897"
164	931343.48	1768735.84	34°23'26.69234"	81°45'59.86509"
165	931082.65	1768484.00	34°23'24.09346"	81°46'02.84732"
166	930992.72	1768387.58	34°23'23.19675"	81°46'03.98993"
167	930591.09	1767981.25	34°23'18.79793"	81°46'08.79957"
168	929871.96	1767305.29	34°23'12.02972"	81°46'16.80537"
169	929211.19	1766658.67	34°23'05.44915"	81°46'24.46237"
170	928989.89	1766457.32	34°23'03.24092"	81°46'26.84222"
171	928839.91	1766277.22	34°23'01.74386"	81°46'28.98082"
172	928481.70	1766006.83	34°22'58.18020"	81°46'32.17507"
173	928220.43	1765823.57	34°22'55.58185"	81°46'34.33844"
174	927907.65	1765629.66	34°22'52.47319"	81°46'36.62413"
175	927627.43	1765476.77	34°22'49.88974"	81°46'38.42332"
176	927154.40	1765179.34	34°22'44.98805"	81°46'41.92971"
177	924839.99	1764325.40	34°22'22.02949"	81°46'51.90993"
178	924330.98	1764389.31	34°22'15.01817"	81°46'51.08351"
179	924057.36	1764369.55	34°22'14.28946"	81°46'51.31268"
180	923273.67	1764159.12	34°22'06.52079"	81°46'53.75246"
181	922652.43	1764131.39	34°22'00.37300"	81°46'54.02723"
182	922315.87	1763988.33	34°21'57.03281"	81°46'55.70364"
183	922054.96	1763768.25	34°21'54.43516"	81°46'58.30548"
184	921916.65	1763616.60	34°21'53.05554"	81°47'00.10222"
185	921765.47	1763450.82	34°21'51.54746"	81°47'02.06624"
186	921587.29	1763130.62	34°21'49.76078"	81°47'05.86996"
187	921544.17	1763035.36	34°21'49.32708"	81°47'07.02244"
188	921271.87	1762612.56	34°21'46.60144"	81°47'12.02153"
189	920993.39	1762287.64	34°21'43.82204"	81°47'15.87241"
190	920555.20	1761658.28	34°21'39.43952"	81°47'23.34028"
191	919943.59	1760740.58	34°21'33.31956"	81°47'34.23174"
192	919474.34	1759934.35	34°21'28.61604"	81°47'43.80624"
193	919370.37	1759645.54	34°21'27.56554"	81°47'47.24183"
194	919027.93	1759102.61	34°21'24.13641"	81°47'53.88672"
195	918788.09	1758761.32	34°21'21.73961"	81°47'57.61902"
196	917970.94	1758015.63	34°21'13.59659"	81°48'06.55503"
197	916656.17	1756378.56	34°21'00.46374"	81°48'25.95983"

COUNTY LINE TABLE GRID DISTANCES		
SEGMENT	BEARING	DISTANCE
142-143	S 46°23'57" W	1067.16'
143-144	S 51°48'59" W	502.97'
144-145	S 57°52'30" W	753.68'
145-146	S 33°35'11" W	703.61'
146-147	S 04°24'52" E	140.46'
147-148	S 16°21'56" E	322.41'
148-149	S 03°05'53" E	85.54'
149-150	S 19°47'40" W	151.48'
150-151	S 26°17'57" W	509.75'
151-152	S 02°41'09" E	278.35'
152-153	S 29°59'14" W	800.99'
153-154	S 54°03'23" W	199.07'
154-155	S 47°33'30" W	397.25'
155-156	S 48°16'05" W	711.50'
156-157	S 57°12'54" W	316.87'
157-158	S 53°30'12" W	414.30'
158-159	S 38°50'33" W	243.35'
159-160	S 24°32'26" W	945.30'
160-161	S 40°28'23" W	545.00'
161-162	S 25°12'36" W	386.13'
162-163	S 30°59'25" W	242.19'
163-164	S 42°24'41" W	316.43'
164-165	S 43°59'41" W	362.58'
165-166	S 46°59'41" W	131.85'
166-167	S 42°36'58" W	500.12'
167-168	S 44°51'58" W	958.19'
168-169	S 44°22'48" W	924.52'
169-170	S 42°17'48" W	299.20'
170-171	S 50°12'48" W	234.37'
171-172	S 37°02'48" W	448.79'
172-173	S 35°02'48" W	319.14'
173-174	S 31°47'48" W	368.01'
174-175	S 28°37'06" W	319.21'
175-176	S 32°09'38" W	558.77'
176-177	S 20°15'08" W	2466.92'
177-178	S 05°09'03" E	711.89'
178-179	S 15°01'46" W	76.22'
179-180	S 15°01'46" W	811.46'
180-181	S 02°33'11" W	621.85'
181-182	S 23°01'48" W	365.70'
182-183	S 40°06'46" W	341.53'
183-184	S 47°38'10" W	205.25'
184-185	S 47°38'10" W	224.37'
185-186	S 60°54'22" W	366.43'
186-187	S 65°38'52" W	104.58'
187-188	S 57°13'00" W	502.90'
188-189	S 49°24'07" W	422.33'
189-190	S 55°09'07" W	766.88'
190-191	S 56°19'07" W	1102.83'
191-192	S 59°47'57" W	932.85'
192-193	S 70°12'08" W	306.95'
193-194	S 57°45'33" W	641.90'
194-195	S 53°13'33" W	400.94'
195-196	S 43°08'16" W	1119.83'
196-197	S 51°13'52" W	2099.67'

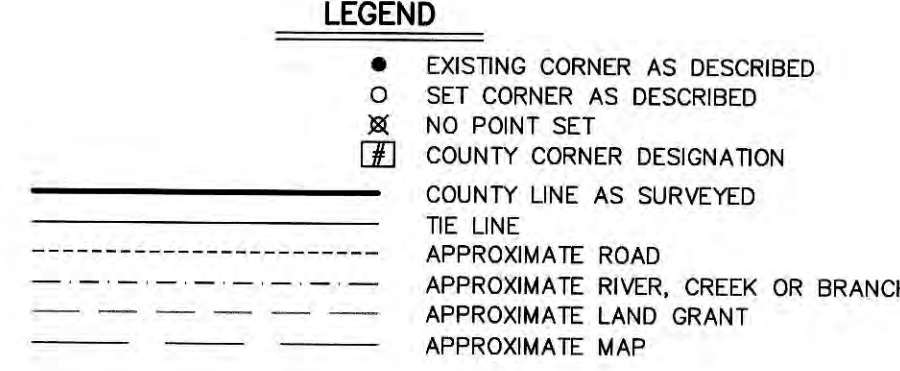

Re-Establishment of the Laurens County and Newberry County Boundary from the Enoree River Southwest to the Saluda River
LAURENS COUNTY, S.C.
NEWBERRY COUNTY, S.C.

SURVEY FOR:
SC GEODETIC SURVEY COUNTY BOUNDARY PROGRAM
1000 ASSEMBLY ST, REMBERT DENNIS BUILDING
COLUMBIA, SC 29201

DATE: 04-20-2023
SCALE: 1" = 1000'
JOB NO.: 180376.000
ACAD FILE: SCS121011.dwg

COMPUTED BY: RAP
DRAWN BY: RAP
CHECKED BY: RAP

DATE: 04-20-2023

CESI
Civil - Geotechnical - Surveying
45 SPRING STREET SW CONCORD (704) 786-5404
CONCORD, NC 28025 FAX (704) 786-7454

© CSI 2023 S.C. CERTIFICATE OF AUTHORIZATION NO. CO0591

- NOTES:
1. TRAVERSES ADJUSTED BY THE LEAST SQUARES ADJUSTMENT METHOD.
 2. ALL DISTANCES ARE HORIZONTAL GRID DISTANCES.
 3. SC GRID NAD 83 (2011) EPOCH 2010.00 BASIS OF BEARING DERIVED FROM SCS NETWORK RTK (HORIZONTAL POSITIONAL ACCURACY = 0.07") USING GEOID MODEL GEOID18. UNITS ARE INTERNATIONAL FEET.
 4. THE FIELD SURVEY WAS COMPLETED ON 01-04-2022.
 5. LIDAR TOPOGRAPHY USED WAS PROVIDED BY THE SOUTH CAROLINA DEPARTMENT OF NATURAL RESOURCES.
 6. U.S. GEOLOGICAL SURVEY QUADRANGLE MAPS USED: BUSH RIVER, SC 1970 & 2017; CROSS HILL, SC 1970 & 2017; DYSON, SC 1971 & 2017; JOANNA, SC 1971 & 2017; NEWBERRY NW, SC 1969 & 2017; SEDALIA, SC 1969 & 2017; SPARTANBURG, SC 1953.

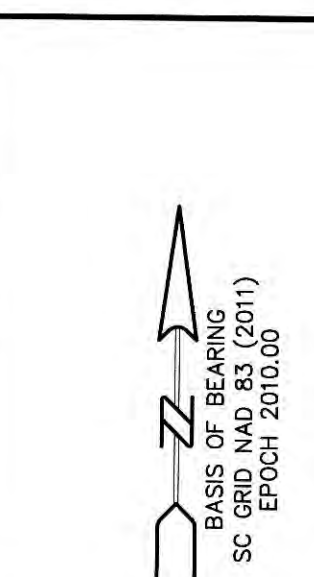
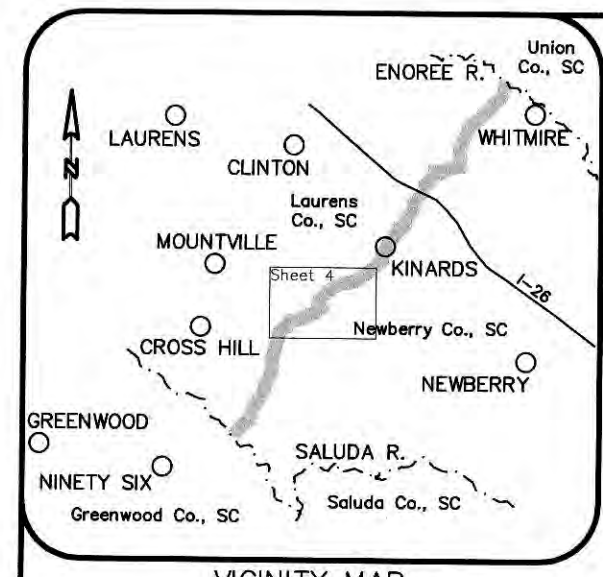

REFERENCES:

- 1. CODE OF LAWS OF SOUTH CAROLINA 1976; VOLUME 1A; CHAPTER 3 BOUNDARIES OF EXISTING COUNTIES; SEC. 4-3-350 LAURENS COUNTY; SEC. 4-3-410 NEWBERRY COUNTY.
2. MAP TITLED "NEWBERRY DISTRICT, SOUTH CAROLINA", SURVEYED BY M. COATE, 1820; IMPROVED FOR MILLS' ATLAS; 1825.
3. MAP TITLED "UNION DISTRICT, SOUTH CAROLINA", SURVEYED BY R. THOMPSON, 1820; IMPROVED FOR MILLS' ATLAS; 1825.
4. MAP TITLED "LAURENS DISTRICT, SOUTH CAROLINA", SURVEYED BY HENRY GRAY D.S., 1820; IMPROVED FOR MILLS' ATLAS; 1825.
5. MAP OF THE PROPOSED NEW COUNTIES OF BUTLER & NINETY-SIX BY D.B. MILLER, JR., DATED 1883.
52. MAPS OF THE ESTATE OF DR. CHARLES F. GARY CONTAINING 580 ACRES AND 722 ACRES; DATED NOVEMBER 1837.
53. MAP OF TRACT 5 OF THE LANDS OF HENRY O. HENSON BY JAMES F. GLENN; DATED SEPTEMBER 1802; NEWBERRY COUNTY MB. 164; PG. 10.
54. MAP TITLED "PLAT PROPERTY OF JOHN EARL SMITH" BY PICKELL & PICKELL, ENGINEERS; DATED DEC. 7, 1944; LAURENS COUNTY MB. 4 PG. 29.
55. MAP TITLED "PLAT PROPERTY OF I.M. SMITH ESTATE" BY HEANER ENGR. CO. INC.; LAST REVISED MAR. 9, 1981; LAURENS COUNTY MB. 42 PG. 187; NEWBERRY COUNTY MB. AX PG. 86.
56. MAP TITLED "PLAT PREPARED FOR MARY JO PIERCE" BY LONGSHORE SURVEYING; DATED FEB. 27, 1997; LAURENS COUNTY MB. 4164 PG. 9.
57. MAP TITLED "SURVEY FOR DENA PARDUCCI-IUSTI" BY SIMMONS LAND SURVEYING; DATED SEPTEMBER 15, 2007; LAURENS COUNTY MB. A557 PG. 6.
58. MAP BY JOHN C. BILLINGSLEY DATED JUNE 1969; LAURENS COUNTY MB. 24 PG. 72.
59. MAP TITLED "CATAMBA TIMBER COMPANY PLAT OF 561 ACRES" BY J.W.-R. CRAWFORD; DATED DEC. 1, 1959; NEWBERRY COUNTY MB. P PG. 162.
60. MAP TITLED "DIVISION ESTATE OF MAMIE M. BISHOP" BY CLAUDE E. JOHNSON; DATED JUNE 5, 1990; OLD ROAD COUNTY LINE TAKEN FROM PLAT BY JACOB M. BEDENBAUGH DATED SEPT. 1940; NEWBERRY COUNTY MB. 1 PG. 550.
61. MAP TITLED "SURVEY FOR THE CATAMBA TIMBER COMPANY OF THE STELLA C. CANNON ESTATE TRACT" BY DAN E. COLLINS; LAST REVISED MAY 17, 1988; LAURENS COUNTY MB. 31 PG. 86.
62. MAP OF THE "BELFAST SCHOOL DISTRICT" BY F.W. HIGGINS; DATED JAN. 1920; LAURENS COUNTY MB. 1 PG. 15.
63. MAP OF 1532 ACRES FOR DRAYTON WANCE; DATED MAY 1843.
64. MAP OF 1495 1/4 ACRES FOR DRAYTON WANCE; DATED MAY 1843.
65. MAP OF 1205 1/2 ACRES FOR JAMES GRIFFIN WILLIAMS; DATED MAY 1842.
66. MAP TITLED "BELFAST PLANTATION, LLC" BY TGS LAND SURVEYING; LAST REVISED JUNE 28, 2004; LAURENS COUNTY MB. A583 PG. 2; NEWBERRY COUNTY MB. C120 PG. 5.
67. MAP SHOWING CHAMPION PAPERS, INC. TRACTS FM 0214 & FM 0510; DATED 01-05-1970.
68. MAP TITLED "O.B. MAYER" BY CLAUDE E. JOHNSON; DATED AUGUST 1982; LAURENS COUNTY MB. 15 PG. 205; NEWBERRY COUNTY MB. S PG. 14.
69. MAP TITLED "SURVEY FOR ROBERT E. KELLY" BY C.A. SHEALY, III; DATED SEPTEMBER 2012; NEWBERRY COUNTY MB. C280 PG. 10.
70. MAP TITLED "BOUNDARY SURVEY FOR CONTIPLANT, LLC" BY THOMAS P. DOWLING; DATED 04-11-2011; NEWBERRY COUNTY MB. C254 PG. 1.
71. MAP TITLED "PLAT FOR CONTIPLANT, LLC" BY THOMAS P. DOWLING; DATED 05-26-2009; LAURENS COUNTY MB. A603 PGS. 3 & 4.

NOTES:

- 1. TRAVERSES ADJUSTED BY THE LEAST SQUARES ADJUSTMENT METHOD.
2. ALL DISTANCES ARE HORIZONTAL GRID DISTANCES.
3. SC GRID NAD 83 (2011) EPOCH 2010.00 BASIS OF BEARING DERIVED FROM SCGS NETWORK RTK (HORIZONTAL POSITIONAL ACCURACY = 0.07") USING GEOID MODEL GEOID18. UNITS ARE INTERNATIONAL FEET.
4. THE FIELD SURVEY WAS COMPLETED ON 01-04-2022.
5. LIDAR TOPOGRAPHY USED WAS PROVIDED BY THE SOUTH CAROLINA DEPARTMENT OF NATURAL RESOURCES.
6. U.S. GEOLOGICAL SURVEY QUADRANGLE MAPS USED: BUSH RIVER, SC 1970 & 2017; CROSS HILL, SC 1970 & 2017; DYSON, SC 1971 & 2017; JOANNA, SC 1971 & 2017; NEWBERRY NW, SC 1969 & 2017; SEDALIA, SC 1969 & 2017; SPARTANBURG, SC 1953.

COUNTY LINE TABLE GRID DISTANCES Table with columns: SEGMENT, BEARING, DISTANCE. Rows 196-245.

COUNTY LINE TABLE GRID DISTANCES Table with columns: SEGMENT, BEARING, DISTANCE. Rows 246-295.

COUNTY CORNER TABLE SC GRID NAD 83 (2011) EPOCH 2010.00 INTERNATIONAL FEET Table with columns: CORNER, NORTH, EAST, LAT (N), LONG (W). Rows 196-245.

COUNTY CORNER TABLE SC GRID NAD 83 (2011) EPOCH 2010.00 INTERNATIONAL FEET Table with columns: CORNER, NORTH, EAST, LAT (N), LONG (W). Rows 246-295.

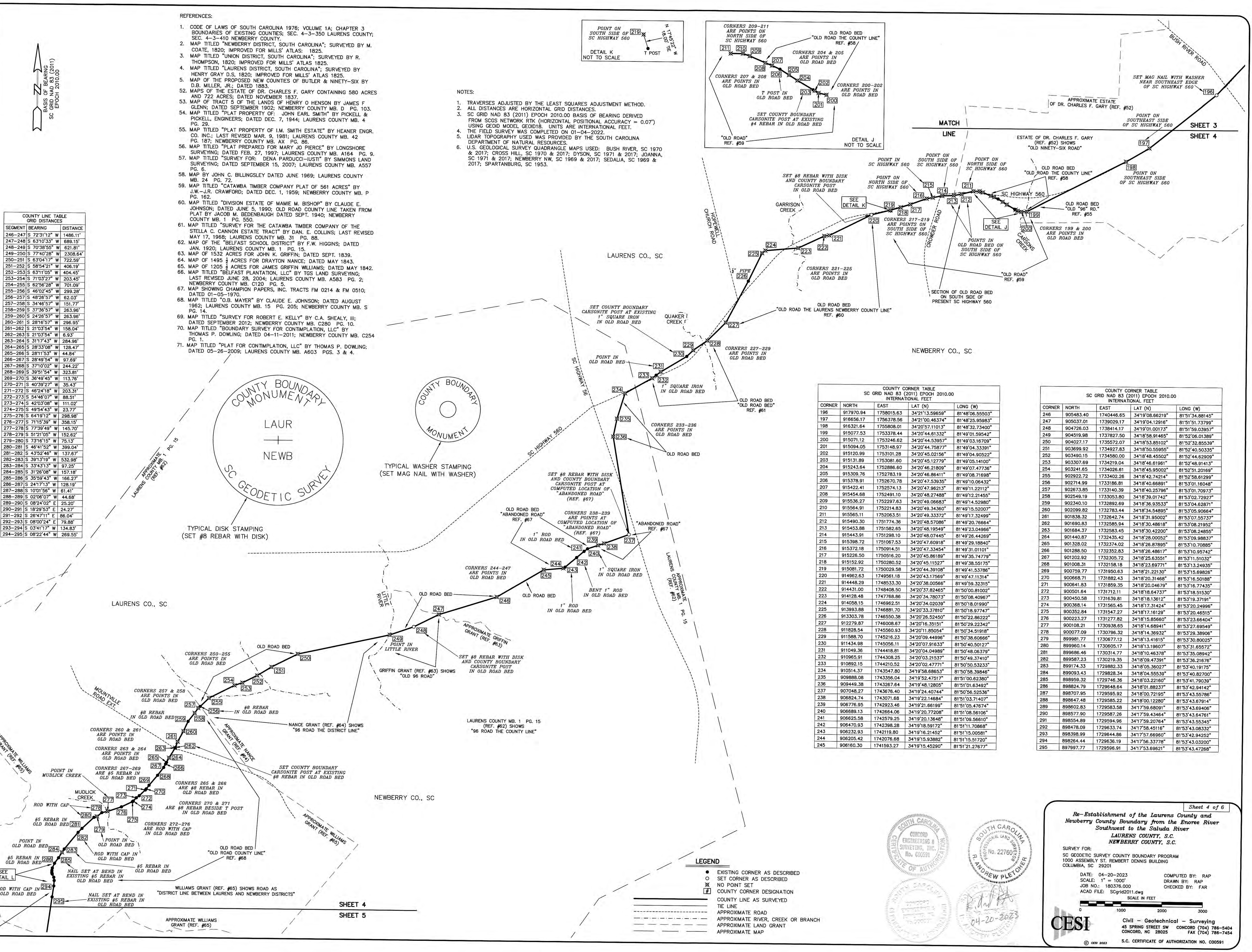
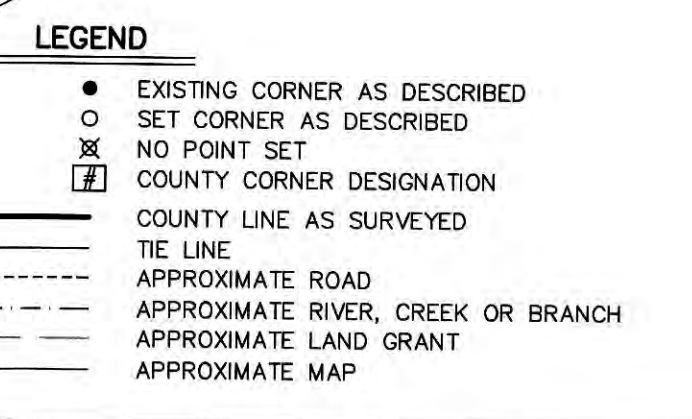
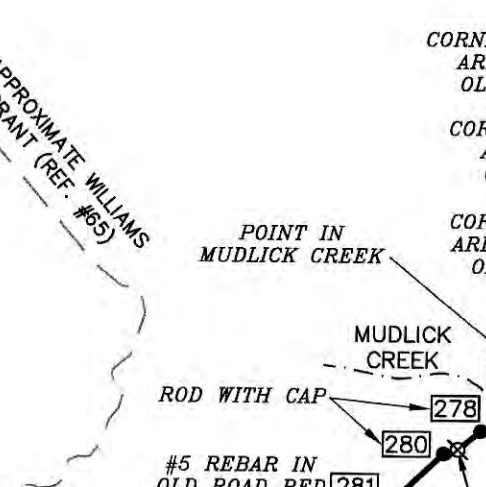
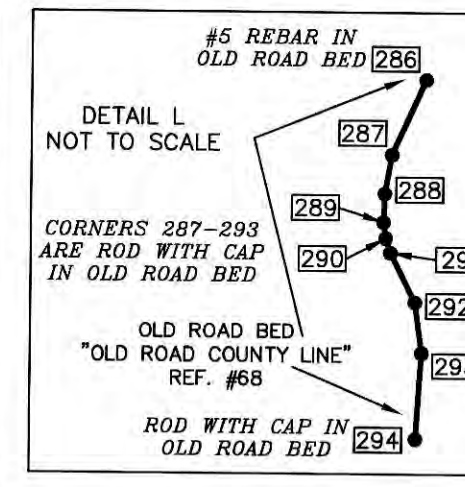

MATCH LINE SHEET 4 SHEET 5

Re-Establishment of the Laurens County and Newberry County Boundary from the Enoree River Southwest to the Santee River LAURENS COUNTY, S.C. NEWBERRY COUNTY, S.C. SURVEY FOR: SC GEODETIC SURVEY COUNTY BOUNDARY PROGRAM... CESI Civil & Geotechnical - Surveying

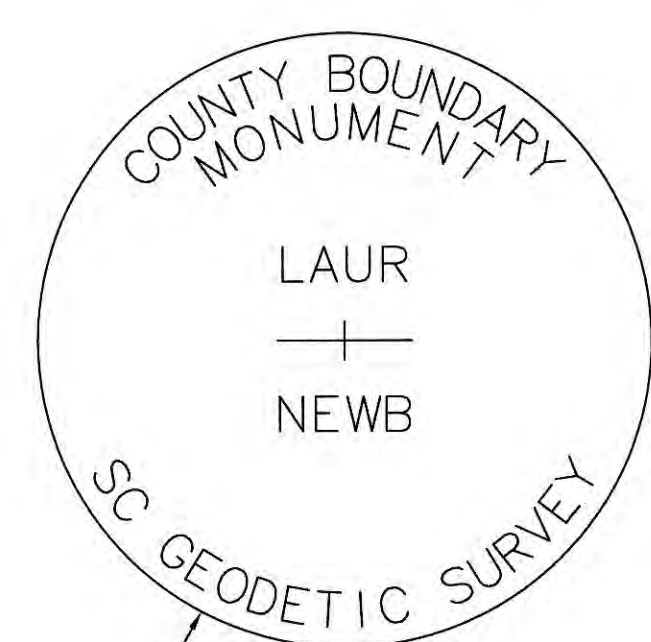
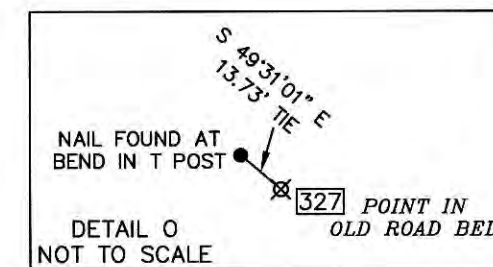
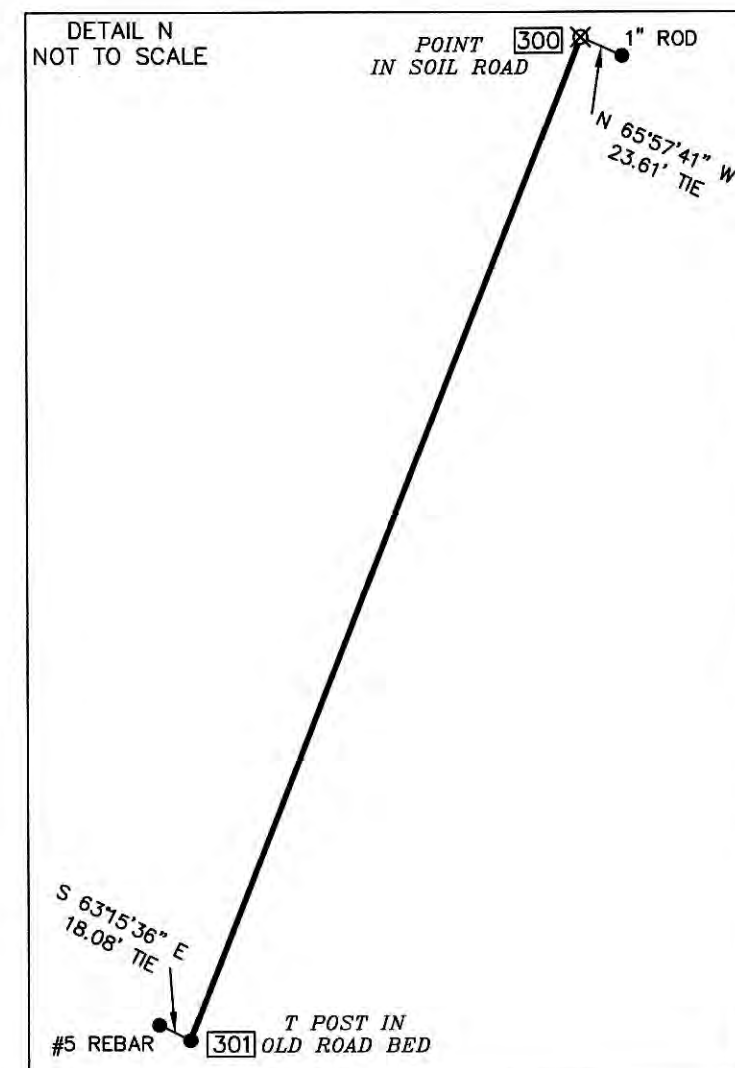
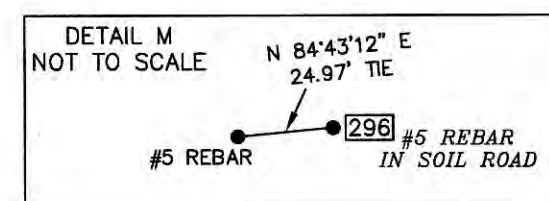
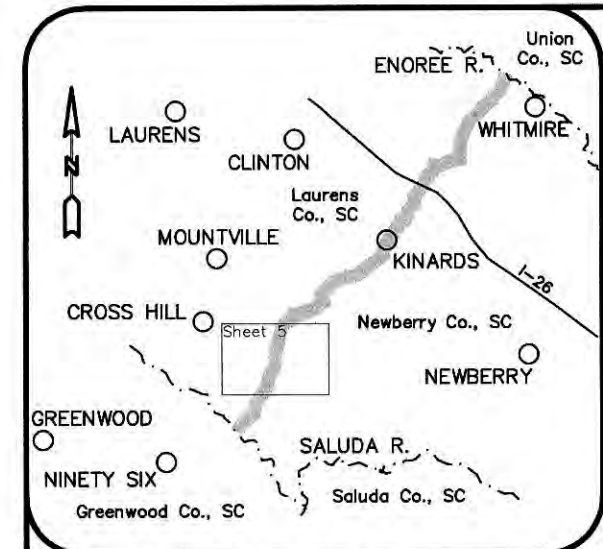

TYPICAL DISK STAMPING (SET #8 REBAR WITH DISK)

LAURENS COUNTY MB. 2 PG. 118 (REF. #79) SHOWS "ROAD DIVIDING LAURENS AND NEWBERRY COUNTIES" RUNNING FROM "ISLAND FORD BRIDGE" AT SALUDA RIVER TO "BRIDGE LAURENS-NEWBERRY COUNTY LINE ROAD" AT MULICK CREEK.

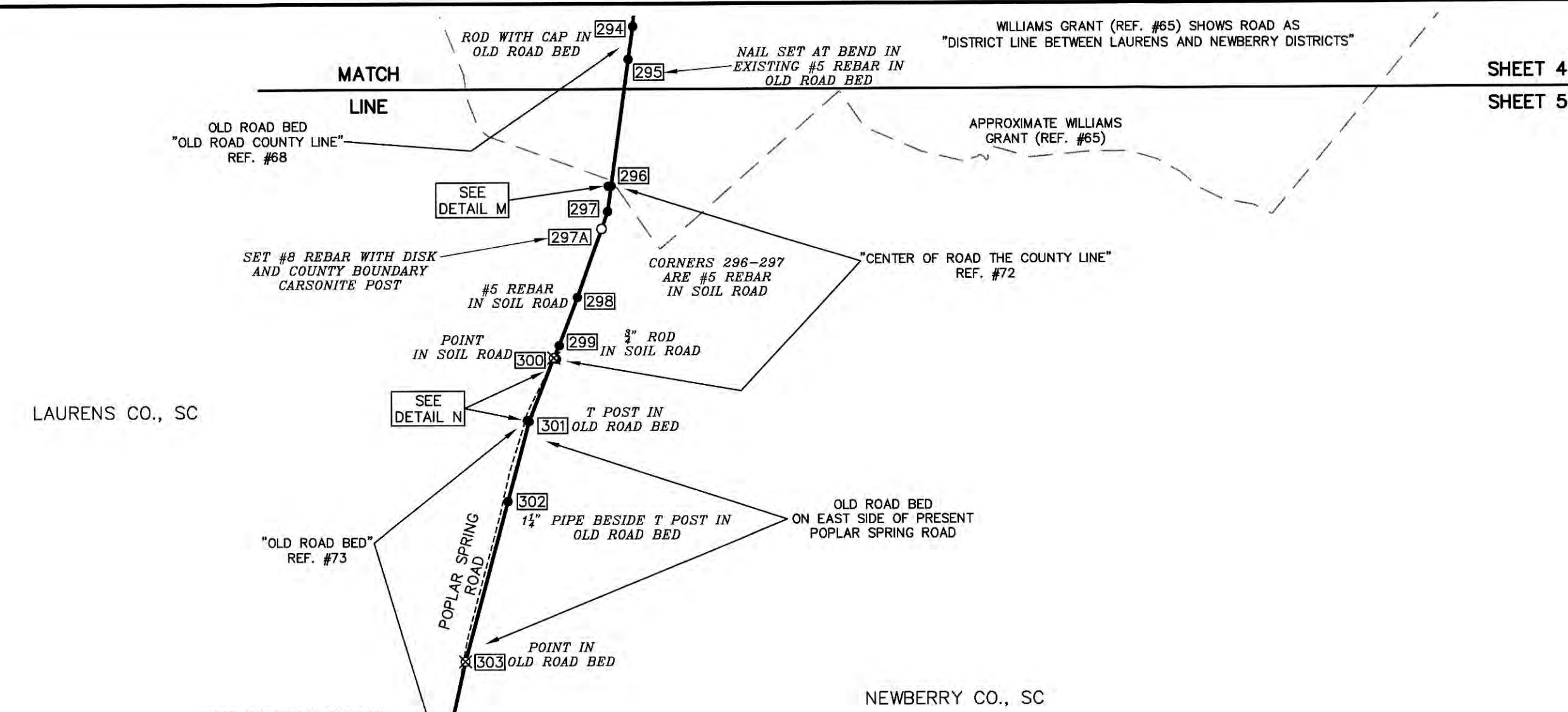

- NOTES:
1. TRAVERSES ADJUSTED BY THE LEAST SQUARES ADJUSTMENT METHOD.
 2. ALL DISTANCES ARE HORIZONTAL GRID DISTANCES.
 3. SC GRID NAD 83 (2011) EPOCH 2010.00 BASIS OF BEARING DERIVED FROM SCS NETWORK RTK (HORIZONTAL POSITIONAL ACCURACY = 0.07") USING GEOID MODEL GEOID18. UNITS ARE INTERNATIONAL FEET.
 4. THE FIELD SURVEY WAS COMPLETED ON 01-04-2022.
 5. LIDAR TOPOGRAPHY USED WAS PROVIDED BY THE SOUTH CAROLINA DEPARTMENT OF NATURAL RESOURCES.
 6. U.S. GEOLOGICAL SURVEY QUADRANGLE MAPS USED: BUSH RIVER, SC 1970 & 2017; CROSS HILL, SC 1970 & 2017; DYSON, SC 1971 & 2017; JOANNA, SC 1971 & 2017; NEWBERRY NW, SC 1969 & 2017; SEDALIA, SC 1969 & 2017; SPARTANBURG, SC 1953.

LEGEND

- EXISTING CORNER AS DESCRIBED
- SET CORNER AS DESCRIBED
- ⊗ NO POINT SET
- ⊞ COUNTY CORNER DESIGNATION
- ▬ COUNTY LINE AS SURVEYED
- - - - - TIE LINE
- . - . - . APPROXIMATE ROAD
- - - - - APPROXIMATE RIVER, CREEK OR BRANCH
- . - . - . APPROXIMATE LAND GRANT
- - - - - APPROXIMATE MAP

COUNTY CORNER TABLE SC GRID NAD 83 (2011) EPOCH 2010.00 INTERNATIONAL FEET			
CORNER	NORTH	EAST	LONG (W)
294	896864.44	1729636.19	815343.03200"
295	897897.77	1729596.01	815343.47268"
296	896966.30	1729453.50	815345.07655"
297	896757.83	1729422.48	815345.42378"
297A	896616.42	1729372.52	815346.00478"
298	896047.78	1729171.58	815348.34113"
299	895650.89	1729020.72	815350.09822"
300	895549.99	1728975.73	815350.62408"
301	895028.16	1728771.01	815352.24716"
302	894369.34	1728598.01	815353.01068"
303	893060.86	1728241.62	815359.11597"
304	892291.97	1728069.06	815401.09275"
305	890004.81	1727876.81	815406.37839"
306	888902.51	1727008.59	815413.37840"
307	888425.19	1726741.87	815416.50710"
308	888245.48	1726694.02	815417.05857"
309	887880.92	1726567.68	815418.52608"
310	887120.55	1726370.42	815420.79231"
311	886613.98	1726338.26	815421.12774"
312	886594.03	1726336.98	815421.14076"
313	886052.70	1726358.23	815420.83099"
314	885868.52	1726397.01	815420.34974"
315	885726.65	1726392.70	815420.38619"
316	885624.63	1726365.16	815420.70372"
317	885295.11	1726226.50	815422.32150"
318	884953.81	1726055.32	815424.32554"
319	884441.99	1725839.21	815428.28501"
320	884381.68	1725831.31	815428.93485"
321	884293.05	1725801.81	815427.27708"
322	884136.98	1725721.72	815428.21505"
323	884016.70	1725671.86	815428.79652"
324	883883.22	1725669.12	815428.81920"
325	883549.21	1725614.25	815429.43399"
326	883155.53	1725559.14	815430.06613"
327	883171.68	1725510.43	815429.66915"
328	882708.59	1725305.15	815433.02856"
329	882212.64	1725188.84	815434.36251"
330	881732.54	1725100.08	815435.25051"
331	881599.23	1725089.84	815435.47767"
332	880470.57	1724932.22	815437.23712"
333	880236.36	1724877.22	815437.86784"
334	879339.65	1724656.68	815440.40098"
335	879139.36	1724593.00	815446.69737"
336	878349.05	1724148.04	815446.33837"
337	878133.25	1723988.13	815446.23863"
338	878035.71	1723937.65	815446.82965"
339	877867.63	1723833.06	815450.05790"
340	877702.82	1723723.39	815451.34705"
341	877534.29	1723619.53	815452.56647"
342	877419.83	1723538.27	815453.52241"
343	877372.87	1723504.93	815453.91488"
344	877062.78	1723299.57	815456.44741"
345	876390.14	1722338.01	815501.75540"
346	876231.09	1722270.15	815517.76152"
347	875923.84	1722470.31	815506.08612"
348	875760.06	1722359.26	815507.39166"

COUNTY LINE TABLE GRID DISTANCES		
SEGMENT	BEARING	DISTANCE
294-295	S 08°22'44" W	269.55'
295-296	S 07°54'56" W	1041.38'
296-297	S 08°27'41" W	210.77'
297-297A	S 19°27'42" W	149.98'
297A-298	S 19°27'42" W	603.10'
298-299	S 20°48'41" W	424.60'
299-300	S 24°02'04" W	110.47'
300-301	S 21°25'11" W	560.55'
301-302	S 14°52'33" W	681.67'
302-303	S 15°09'17" W	1355.62'
303-304	S 12°38'56" W	788.02'
304-305	S 11°27'17" W	2333.64'
305-306	S 28°28'26" W	1253.59'
306-307	S 29°11'44" W	546.79'
307-308	S 14°54'36" W	185.97'
308-309	S 19°06'51" W	385.83'
309-310	S 14°32'36" W	785.54'
310-311	S 03°38'01" W	507.59'
311-312	S 03°38'01" W	20.00'
312-313	S 02°14'53" E	541.74'
313-314	S 11°57'15" E	187.24'
314-315	S 01°43'41" W	142.94'
315-316	S 15°06'29" W	105.67'
316-317	S 22°49'16" W	357.50'
317-318	S 26°38'11" W	381.82'
318-319	S 22°53'29" W	555.57'
319-320	S 07°27'45" W	60.83'
320-321	S 18°24'35" W	93.41'
321-322	S 27°09'59" W	175.42'
322-323	S 22°30'52" W	130.21'
323-324	S 01°10'34" W	133.51'
324-325	S 09°19'45" W	338.48'
325-326	S 13°16'09" W	240.10'
326-327	S 18°42'19" W	151.87'
327-328	S 23°48'59" W	508.38'
328-329	S 13°14'59" W	507.46'
329-330	S 09°18'59" W	486.51'
330-331	S 08°37'59" W	134.84'
331-332	S 07°57'00" W	1139.82'
332-333	S 13°13'00" W	240.58'
333-334	S 13°49'00" W	923.44'
334-335	S 17°38'17" W	210.16'
335-336	S 29°22'49" W	906.97'
336-337	S 36°32'24" W	288.59'
337-338	S 27°21'37" W	109.83'
338-339	S 31°53'33" W	197.96'
339-340	S 33°38'33" W	197.96'
340-341	S 31°38'33" W	197.96'
341-342	S 35°22'27" W	140.36'
342-343	S 35°22'27" W	57.60'
343-344	S 34°46'51" W	377.53'
344-345	S 33°52'27" W	810.16'
345-346	S 36°32'27" W	197.96'
346-347	S 39°07'27" W	395.93'
347-348	S 34°07'27" W	197.96'

- REFERENCES:
1. CODE OF LAWS OF SOUTH CAROLINA 1976; VOLUME 1A; CHAPTER 3 BOUNDARIES OF EXISTING COUNTIES; SEC. 4-3-350 LAURENS COUNTY; SEC. 4-3-410 NEWBERRY COUNTY.
 2. MAP TITLED "NEWBERRY DISTRICT, SOUTH CAROLINA"; SURVEYED BY M. COATE, 1820; IMPROVED FOR MILLS' ATLAS; 1825.
 3. MAP TITLED "UNION DISTRICT, SOUTH CAROLINA"; SURVEYED BY R. THOMPSON, 1820; IMPROVED FOR MILLS' ATLAS; 1825.
 4. MAP TITLED "LAURENS DISTRICT, SOUTH CAROLINA"; SURVEYED BY HENRY GRAY D.S. 1820; IMPROVED FOR MILLS' ATLAS; 1825.
 5. MAP OF THE PROPOSED NEW COUNTIES OF BUTLER & NINETY-SIX BY D.B. MILLER, JR.; DATED 1883.
 6. MAP OF 1205 1/2 ACRES FOR JAMES GRIFFIN WILLIAMS; DATED MAY 1842.
 66. MAP TITLED "BELFAST PLANTATION, LLC" BY TGS LAND SURVEYING; LAST REVISED JUNE 28, 2004; LAURENS COUNTY MB. A583 PG. 2; NEWBERRY COUNTY MB. C120 PG. 5.
 68. MAP TITLED "O.B. MAYER" BY CLAUDE E. JOHNSON; DATED AUGUST 1962; LAURENS COUNTY MB. 15 PG. 205; NEWBERRY COUNTY MB. S PG. 14.
 69. MAP TITLED "SURVEY FOR ROBERT E. KELLY" BY C.A. SHEALY, III; DATED SEPTEMBER 2012; NEWBERRY COUNTY MB. C280 PG. 10.
 70. MAP TITLED "BOUNDARY SURVEY FOR CONTIPLATION, LLC" BY THOMAS P. DOWLING; DATED 04-11-2011; NEWBERRY COUNTY MB. C254 PG. 1.
 71. MAP TITLED "PLAT FOR CONTIPLATION, LLC" BY THOMAS P. DOWLING; DATED 05-26-2009; LAURENS COUNTY MB. A603 PGS. 3 & 4.
 72. MAP TITLED "BOUNDARY SURVEY FOR TIC CAROLINA PROPERTIES, LLC" BY C.A. SHEALY, III; DATED SEPTEMBER 2006; LAURENS COUNTY MB. A520 PG. 7.
 73. MAP TITLED "PLAT OF PROPERTY SURVEYED FOR CATAWBA TIMBER CO. NEEL TRACT NO. EH-1359" BY J.R. MCCLURE; DATED NOV. 19, 1969; LAURENS COUNTY MB. 24 PG. 292.
 74. MAP TITLED "SURVEY FOR BOISE CASCADE TIMBERLAND SOUTHEAST JOHN HORTON TRACT" BY FREELAND & ASSOCIATES; DATED OCT. 29, 1981; LAURENS COUNTY MB. 43 PG. 225.
 75. MAP TITLED "LIBERTY LIFE INSURANCE CO" BY JOHN R LONG & ASSOCIATES; DATED SEPTEMBER 15, 1988; NEWBERRY COUNTY MB. A02 PG. 44.
 76. MAP TITLED "COMPOSITE PLAT FOR LIBERTY LIFE INSURANCE CO" BY JOHN R LONG & ASSOCIATES; DATED OCTOBER 24, 1988; LAURENS COUNTY MB. 56 PG. 281.
 77. MAP OF 485 ACRES FOR HENRY R HALL; DATED SEP. 19, 1818.
 78. MAP TITLED "PLAT OF PROPERTY SURVEYED FOR CATAWBA TIMBER CO." BY J.R. MCCLURE; DATED APRIL 6, 1970; LAURENS COUNTY MB. 26 PG. 158.
 79. MAP SHOWING CROSS HILL CONSOLIDATED SCHOOL DISTRICT BY B.R. TOOD; DATED MAY 1, 1925; LAURENS COUNTY MB. 2 PG. 118.
 80. MAP TITLED "SURVEYED FOR J.G. STEADMAN" BY S.J.B. HILL; DATED DEC. 7, 1972; LAURENS COUNTY MB. 31 PG. 54.
 81. MAP TITLED "SURVEYED AT THE REQUEST OF HEIRS OF NARIE O. WATKINS" BY TEAGUE ENGINEERING COMPANY; DATED 03-31-2005; LAURENS COUNTY MB. A597 PG. 6.
 82. MAP TITLED "MRS. J.B. McADAMS PLAT OF 111.5 ACRES" BY J. ROY CRAWFORD; DATED MAR. 13, 1958; NEWBERRY COUNTY MB. P PG. 134.

Sheet 5 of 6

Re-Establishment of the Laurens County and Newberry County Boundary from the Enoree River Southwest to the Saluda River
LAURENS COUNTY, S.C.
NEWBERRY COUNTY, S.C.

SURVEY FOR:
SC GEODETIC SURVEY COUNTY BOUNDARY PROGRAM
1000 ASSEMBLY ST. REMBERT DENNIS BUILDING
COLUMBIA, SC 29901

DATE: 04-20-2023 COMPUTED BY: RAP
SCALE: 1" = 1000' DRAWN BY: RAP
JOB NO.: 180376.000 CHECKED BY: FAR
ACAD FILE: SCgrid2011.dwg

SCALE IN FEET
0 1000 2000 3000

Civil - Geotechnical - Surveying
45 SPRING STREET SW CONCORD (704) 786-5404
CONCORD, NC 28025 FAX (704) 786-7454

S.C. CERTIFICATE OF AUTHORIZATION NO. C00591

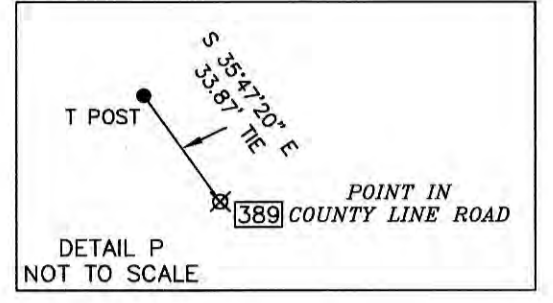
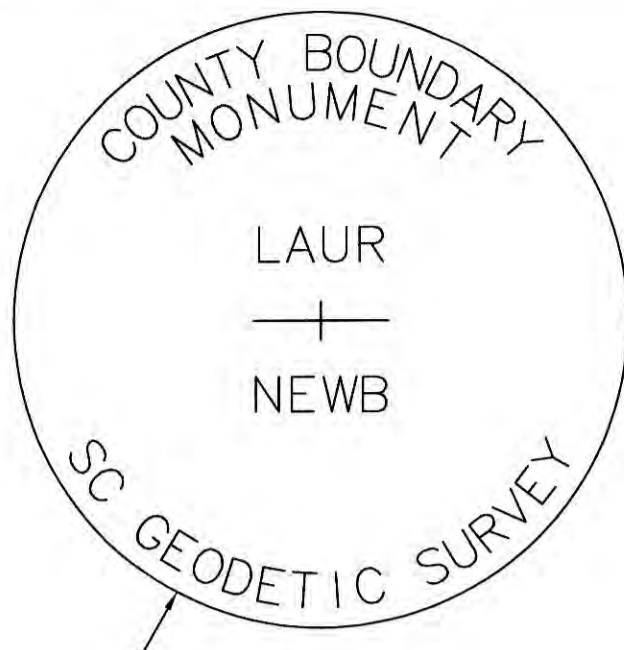
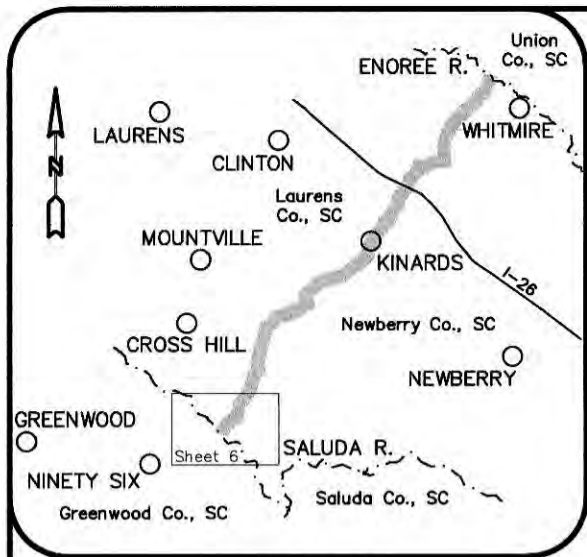

LEGEND

- Legend symbols and descriptions: Existing corner as described, Set corner as described, No point set, County corner designation, County line as surveyed, Tie line, Approximate road, Approximate river, creek or branch, Approximate land grant, Approximate map.

Table with 4 columns: CORNER, NORTH, EAST, LAT (N), LONG (W). Lists coordinates for 398 corners along the county line.

Table with 3 columns: SEGMENT, BEARING, DISTANCE. Lists grid distances for 398 segments along the county line.

NOTES:

- Notes detailing survey methods: 1. TRAVERSES ADJUSTED BY THE LEAST SQUARES ADJUSTMENT METHOD. 2. ALL DISTANCES ARE HORIZONTAL GRID DISTANCES. 3. SC GRID NAD 83 (2011) EPOCH 2010.00 BASIS OF BEARING DERIVED FROM SCGS NETWORK RTK (HORIZONTAL POSITIONAL ACCURACY = 0.07') USING GEOID MODEL GEOID18. UNITS ARE INTERNATIONAL FEET. 4. THE FIELD SURVEY WAS COMPLETED ON 01-04-2022. 5. LIDAR TOPOGRAPHY USED WAS PROVIDED BY THE SOUTH CAROLINA DEPARTMENT OF NATURAL RESOURCES. 6. U.S. GEOLOGICAL SURVEY QUADRANGLE MAPS USED: BUSH RIVER, SC 1970 & 2017; CROSS HILL, SC 1970 & 2017; DYSON, SC 1971 & 2017; JOANNA, SC 1971 & 2017; NEWBERRY NW, SC 1969 & 2017; SEDALIA, SC 1969 & 2017; SPARTANBURG, SC 1953.

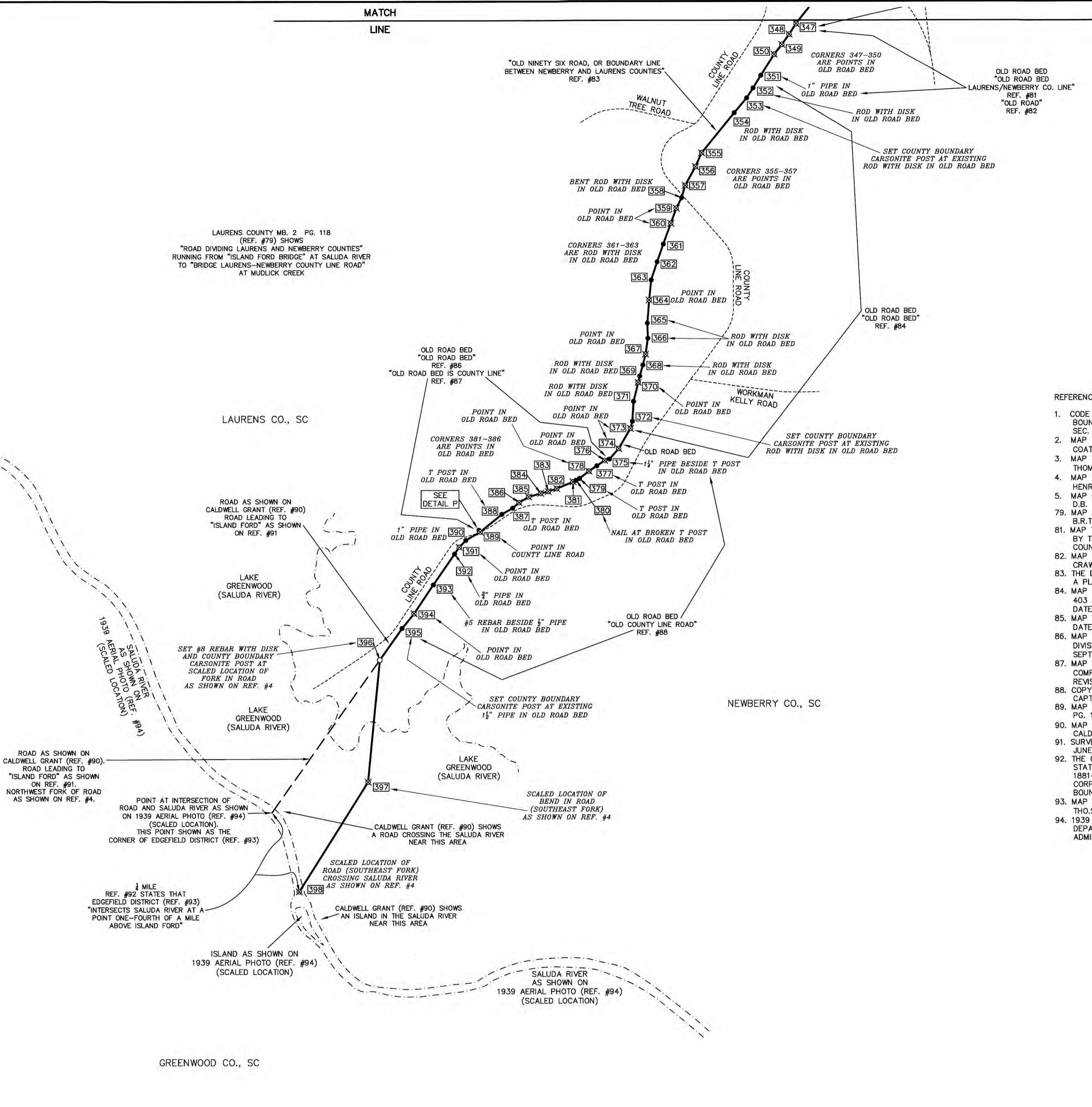

I, R. ANDREW PLETCHER, HEREBY STATE THAT TO THE BEST OF MY PROFESSIONAL KNOWLEDGE, INFORMATION, AND BELIEF, THE SURVEY SHOWN HEREON WAS MADE IN ACCORDANCE WITH THE REQUIREMENTS OF THE STANDARDS OF PRACTICE MANUAL FOR SURVEYING IN SOUTH CAROLINA, AND MEETS OR EXCEEDS THE REQUIREMENTS FOR A CLASS A SURVEY AS SPECIFIED THEREIN.

PROFESSIONAL LAND SURVEYOR LICENSE NO. 22760

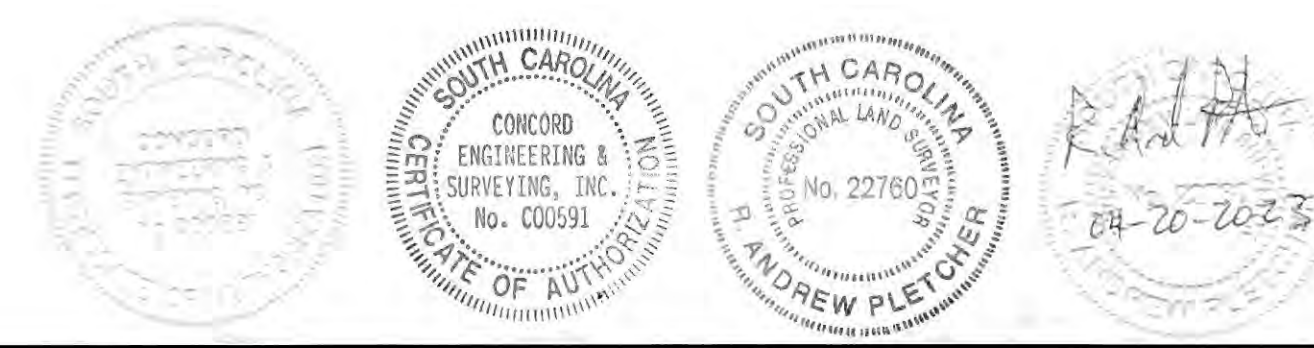

- REFERENCES: 1. CODE OF LAWS OF SOUTH CAROLINA 1976; VOLUME 1A; CHAPTER 3 BOUNDARIES OF EXISTING COUNTIES; SEC. 4-3-350 LAURENS COUNTY; SEC. 4-3-410 NEWBERRY COUNTY. 2. MAP TITLED "NEWBERRY DISTRICT, SOUTH CAROLINA"; SURVEYED BY M. COATE, 1820; IMPROVED FOR MILLS' ATLAS, 1825. 3. MAP TITLED "UNION DISTRICT, SOUTH CAROLINA"; SURVEYED BY R. THOMPSON, 1820; IMPROVED FOR MILLS' ATLAS 1825. 4. MAP TITLED "LAURENS DISTRICT, SOUTH CAROLINA"; SURVEYED BY HENRY GRAY D.S., 1820; IMPROVED FOR MILLS' ATLAS 1825. 5. MAP OF THE PROPOSED NEW COUNTIES OF BUTLER & NINETY-SIX BY D.B. MILLER, JR.; DATED 1883. 79. MAP SHOWING CROSS HILL CONSOLIDATED SCHOOL DISTRICT BY B.R.T. TODD; DATED MAY 1, 1925; LAURENS COUNTY MB. 2 PG. 118. 81. MAP TITLED "SURVEY AT THE REQUEST OF HEIRS OF NANIE O. WATKINS" BY TEAGUE ENGINEERING COMPANY; DATED 03-31-2005; LAURENS COUNTY MB. A597 PG. 6. 82. MAP TITLED "MRS. J.B. McADAMS PLAT OF 111.5 ACRES" BY J. ROY CRAWFORD; DATED MAR. 13, 1958; NEWBERRY COUNTY MB. P. PG. 134. 83. THE DESCRIPTION IN LAURENS COUNTY DB. 101 PG. 274 TAKEN FROM A PLAT DATED JANUARY 4, 1934. 84. MAP TITLED "BOUNDARY SURVEY FOR HW TIMBERLANDS, LLC TRACT 403 - PARTIAL BOUNDARY" BY GLENN ASSOCIATES SURVEYING, INC.; DATED AUGUST 29, 2007. 85. MAP TITLED "CANAL WOOD CORP'S LEWIS TRACT" BY JOHN G. PLOWDEN; DATED NOV. 1946; LAURENS MB. 5 PG. 2. 86. MAP TITLED "SURVEY FOR: BOWATER, INCORPORATED CAROLINA DIVISION WOODLANDS, COW 1528" BY ADTECH SURVEYING, INC.; DATED SEPTEMBER 10, 1997; LAURENS COUNTY MB. A184 PG. 2. 87. MAP TITLED "SURVEY FOR H.M.W. TIMBERLANDS L.L.C. BEING COMPARTMENT NO. H.M.W. 403" BY COMPASS SURVEYING; LAST REVISED 08-04-2009; NEWBERRY COUNTY MB. C223 PG. 5. 88. COPY OF PLAT AND SURVEY MADE BY R.A. AUSTIN BY REQUEST OF CAPT. BEN MATHEWS; DATED JAN. 28, 1896. 89. MAP BY S.T. MARTIN; DATED FEB. 1, 1947; LAURENS COUNTY MB. 6 PG. 118. 90. MAP OF 1183 1/2 ACRES FOR JAMES C. CALDWELL AND WILLIAM E. CALDWELL; DATED OCTOBER 1841. 91. SURVEY BY REQUEST OF B. H. MATTHEWS BY M. G. BOWLES; SURVEYED JUNE 28, 1923. 92. THE GENERAL STATUTES AND THE CODE OF CIVIL PROCEDURE OF THE STATE OF SOUTH CAROLINA ADOPTED BY THE GENERAL ASSEMBLY OF 1881-82; TITLE V. OF COUNTIES; CHAPTER XIII. OF COUNTIES AND THEIR CORPORATE POWERS; SEC. 416. EDGEFIELD COUNTY; LOCATION AND BOUNDARIES. 93. MAP TITLED "EDGEFIELD DISTRICT, SOUTH CAROLINA"; SURVEYED BY THOS ANDERSON, 1817; IMPROVED FOR MILLS' ATLAS, 1825. 94. 1939 AERIAL PHOTOS; GREENWOOD CO., S. CAR.; UNITED STATES DEPARTMENT OF AGRICULTURE, AGRICULTURAL ADJUSTMENT ADMINISTRATION, SOUTHERN DIVISION.

Re-Establishment of the Laurens County and Newberry County Boundary from the Enoree River Southwest to the Saluda River LAURENS COUNTY, S.C. NEWBERRY COUNTY, S.C.

Survey information block including: SURVEY FOR: SC GEODETIC SURVEY COUNTY BOUNDARY PROGRAM 1000 ASSEMBLY ST. REMBERT DENNIS BUILDING COLUMBIA, SC 29201. DATE: 04-20-2023. COMPUTED BY: RAP. SCALE: 1" = 1000'. DRAWN BY: RAP. JOB NO.: 180376.000. CHECKED BY: FAR. ACAD FILE: SCGrid2011.dwg. CESI Civil - Geotechnical - Surveying 45 SPRING STREET SW CONCORD (704) 788-5404 CONCORD, NC 28025 FAX (704) 788-7454 S.C. CERTIFICATE OF AUTHORIZATION NO. C00591