

FILED  
 NEWBERRY COUNTY  
 Jul 23 11 28 AM '93  
 PLAT, Book 5295 page 6  
 JACKSON SHERS  
 CLERK OF COURT 03739  
 Filed JUL 23 1993  
 Book 5295 Page 6  
 Clerk of Court, Newberry Co., S. C.  
 By *Jackie L. Rowland*

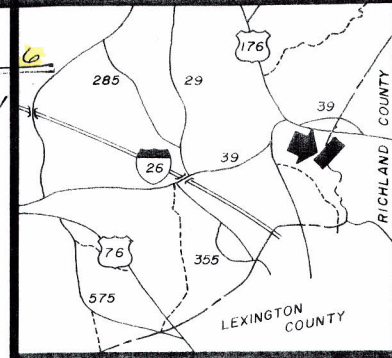

TRUE NORTH  
 BY SUNSHOT  
 HOUR-ANGLE  
 METHOD

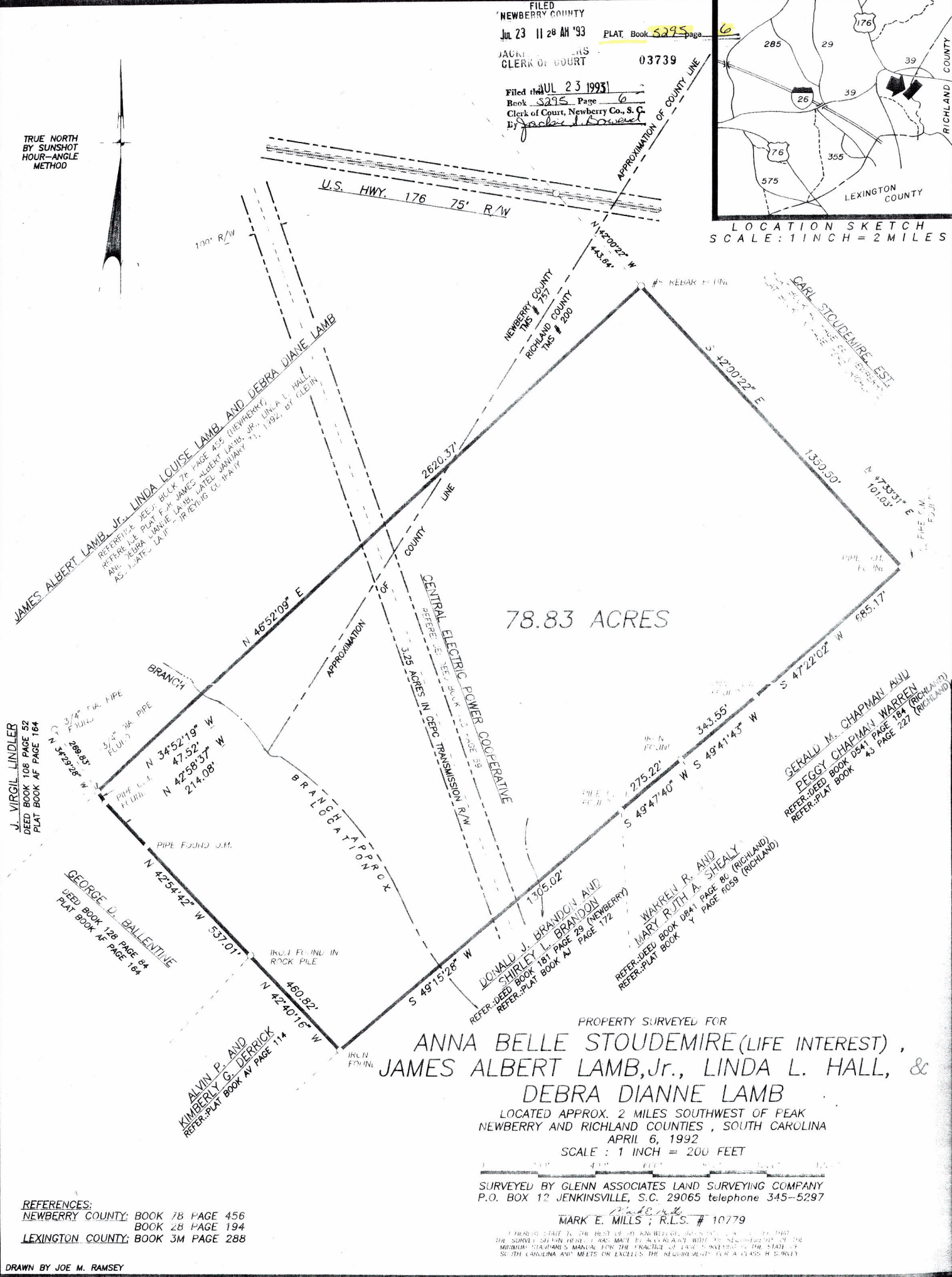

78.83 ACRES

PROPERTY SURVEYED FOR  
**ANNA BELLE STOUDEMIRE (LIFE INTEREST),  
 JAMES ALBERT LAMB, JR., LINDA L. HALL, &  
 DEBRA DIANNE LAMB**

LOCATED APPROX. 2 MILES SOUTHWEST OF PEAK  
 NEWBERRY AND RICHLAND COUNTIES, SOUTH CAROLINA  
 APRIL 6, 1992  
 SCALE: 1 INCH = 200 FEET

SURVEYED BY GLENN ASSOCIATES LAND SURVEYING COMPANY  
 P.O. BOX 12 JENKINSVILLE, S.C. 29065 telephone 345-5297

MARK E. MILLS; R.L.S. # 10779

REFERENCES:  
 NEWBERRY COUNTY: BOOK 78 PAGE 456  
 BOOK 28 PAGE 194  
 LEXINGTON COUNTY: BOOK 3M PAGE 288

DRAWN BY JOE M. RAMSEY