

ACREAGE

42.75
71.50
49.50
84.25
133.00
102.50
60.50
193.50
133.50
88.25
102.25
142.50
115.50
107.75
1427.00 ACRES

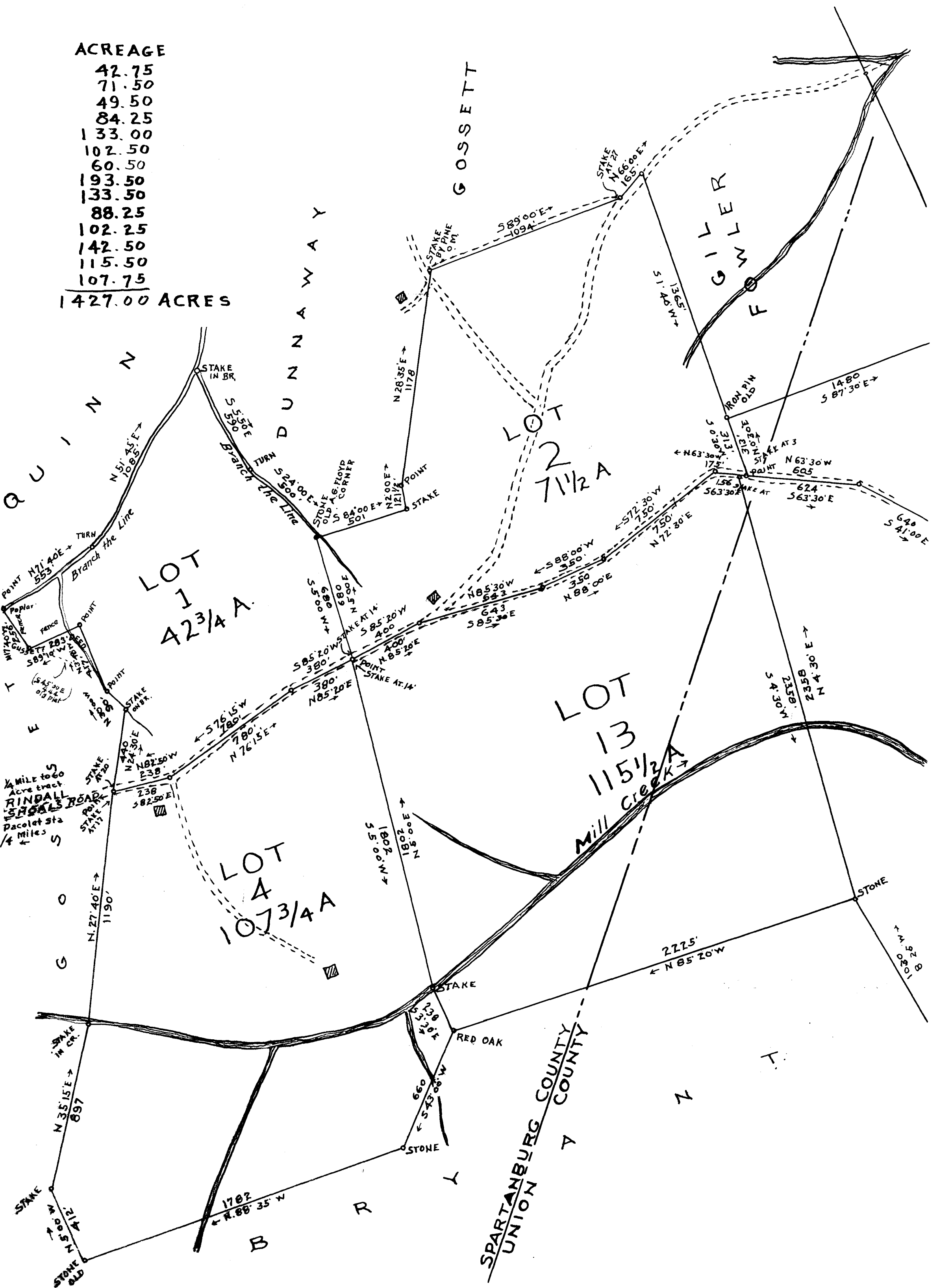

LOT 1
42 3/4 A.

LOT 2
7 1/2 A

LOT 13
11 5/2 A

LOT A
10 7/4 A

SPARTA UNION
SPARTANBURG COUNTY

1/4 MILE to S
Acres tract
RINDALL
SCHOOL ROAD
Dacotlet sta
1/4 Miles

QUINN
Branch the Line
TURN
N 51° 45' E
1085.5'

GOSSETT

GILGER

Mill Creek

G
O
S
S
E
T
T
N 27° 40' E
1190'
N 35° 15' E
897'
STONE OLD

DUNNWAY
TURN
S 24° 00' E
1500'
S 24° 22' W
272'

STAKE AT 27
N 65° 00' E
165'

STAKE
N 28° 35' E
1178'
STONE OLD
P.G. FLOYD
CORNER
S 84° 00' E
501'

IRON PIN
OLD
N 63° 30' W
605'
S 87° 30' E
1480'
S 41° 00' E
640'

STAKE AT 14
S 85° 20' W
400'
N 85° 20' E
380'
N 85° 20' E
380'

S 88° 00' W
350'
N 88° 00' E
350'
N 85° 30' W
643'
S 85° 30' E
585'

STAKE AT 3
N 63° 30' W
605'
S 87° 30' E
1480'

STAKE
N 15° 00' E
1802'
S 4° 30' W
1081'

2225'
N 85° 20' W

STAKE
N 53° 20' E
238'
S 53° 08' W
660'
STONE
RED OAK

1702
N 88° 35' W

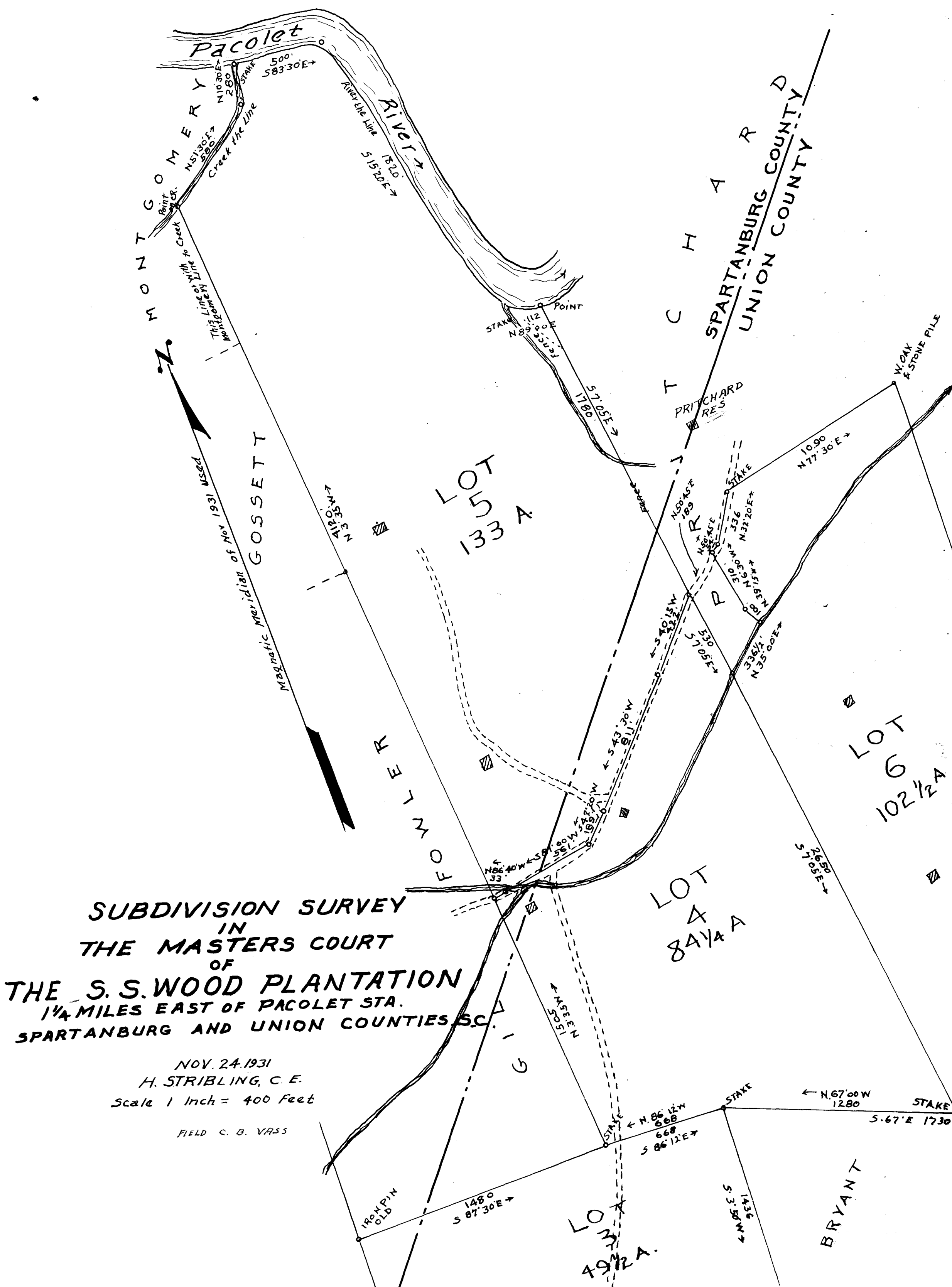

**SUBDIVISION SURVEY
IN
THE MASTERS COURT
OF
THE S. S. WOOD PLANTATION
1/4 MILES EAST OF PACOLET STA.
SPARTANBURG AND UNION COUNTIES, SC.**

NOV. 24, 1931
H. STRIBLING, C. E.
Scale 1 Inch = 400 Feet

FIELD C. B. VASS

IRON PIN
OLD

1480
S 87° 30' E →

LOT
49 1/2 A
192 1/2 A.

1436
S 3° 50' N →

BRYANT

N 86° 12' W
668
S 86° 12' E →

← N 67° 00' W
1280

STAKE
S 67° E 1730
STAKE

2650
S 71° 03' E →

LOT
102 1/2 A

LOT
84 1/4 A

LOT
133 A

PRITCHARD
RES.

W. OAK
& STONE FILE

SPARTANBURG COUNTY
UNION COUNTY

TCHARR

FOOTWATER

GOSSETT

MONTGOMERY

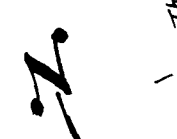

Magnetic Meridian of Nov 1931 Used

Pacolet
River the Line
Creek the Line

1820
S 15° 20' E →

POINT
STAKE
N 89° 00' E
5705
1780

10.90
N 77° 30' E →

STAKE
N 32° 20' E →

336
N 15° 15' W →

530
S 70° 15' W →

5705
E →

335 1/2
N 35° 00' E →

N 86° 40' W
33

S 81° 20' W →

S 43° 30' W
811

1505
N 5° 5' N →

GILG