

REFERENCES	
DEED BOOK	PLAT BOOK
1216/1	
611/300	
609/8	KK/2
1148/9	B-188/5
664/61	6/382
412/173	4/79
1051/111	B-34/8

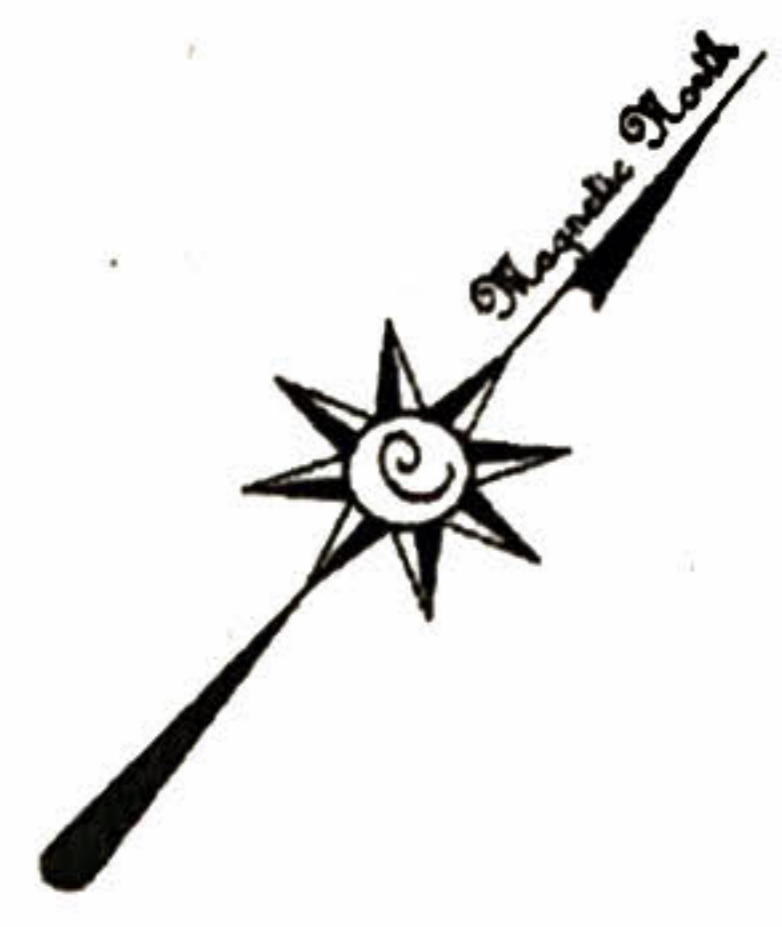

200900056694
 Filed for Record in
 NEWBERRY COUNTY, SC
 JACKIE S. BOWERS, CLERK OF COURT
 08-10-2009 AT 03:35 PM.
 PLAT LRG 10.00
 Book C223 Page 5

LEGEND:
 IRON PIN FOUND (1/2" REBAR UNLESS NOTED) ●
 IRON PIN SET (1/2" REBAR) ○
 COMPUTED POINT ○
 T-POST ◆
 NAIL SET ▲

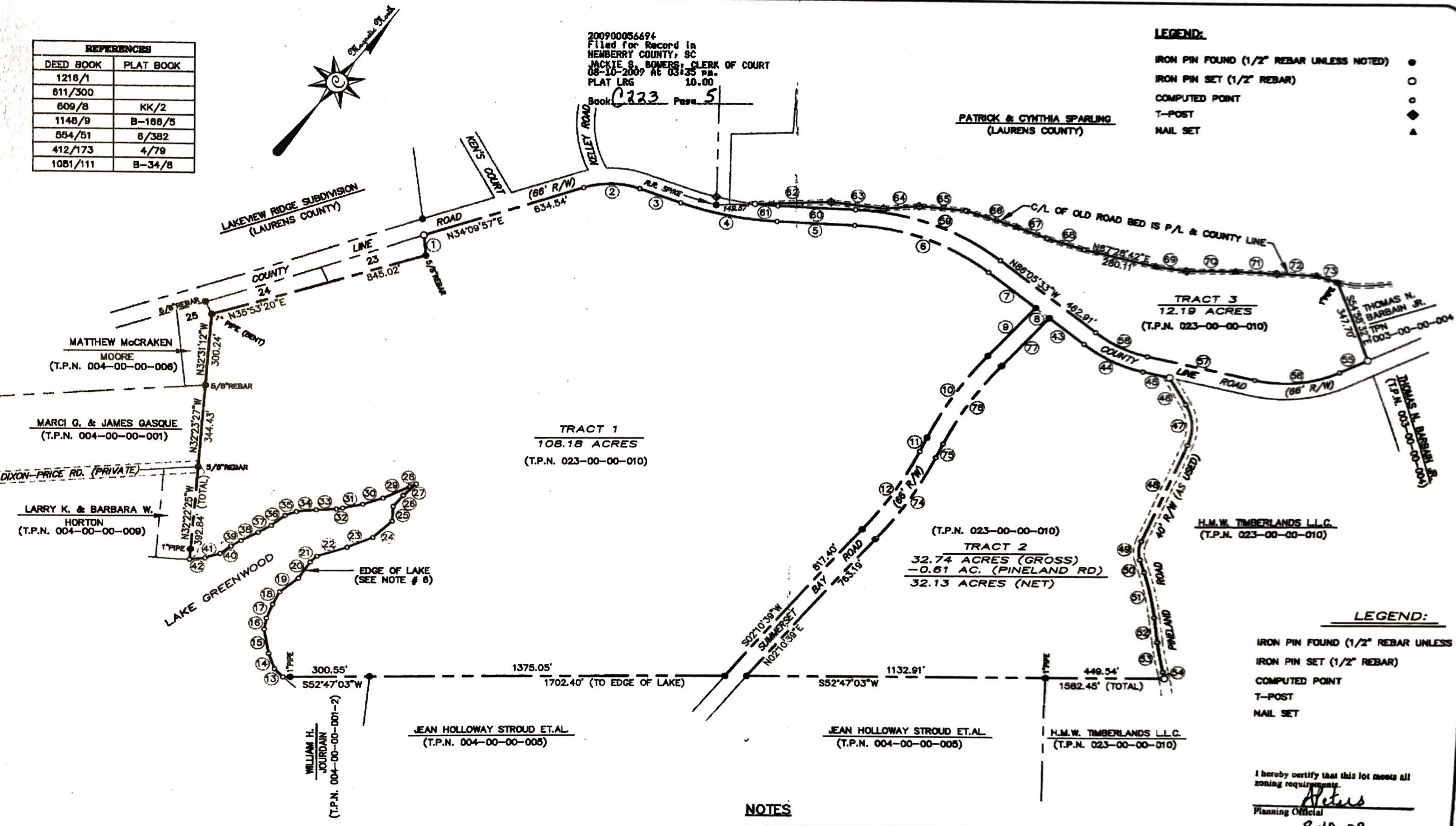

NOTE:
 THIS SURVEY WAS PREPARED WITHOUT THE BENEFIT OF A CURRENT TITLE COMMITMENT POLICY. THEREFORE EXCEPTION IS MADE HEREIN TO ANY EASEMENTS, RESERVATIONS, RIGHTS-OF-WAY AND RESTRICTIONS OF RECORD WHICH MAY EXIST. UTILITIES ARE VISIBLE AND ABOVE GROUND, NO SUBSURFACE INVESTIGATION WAS PERFORMED.

THE FIELD DATA DATED 08-24-09
 UPON WHICH THIS PLAT IS BASED HAS A CLOSURE PRECISION OF ONE FOOT IN 13,282 FEET AND AN ANGULAR ERROR OF 02 SECONDS PER ANGLE AND WAS ADJUSTED USING THE COMPASS RULE. THIS PLAT HAS BEEN CALCULATED FOR CLOSURE AND IS FOUND TO BE ACCURATE WITHIN ONE FOOT IN 332,866 FEET. TOPCON GTS-3005 USED FOR ANGULAR AND LINEAR MEASUREMENTS



SURVEYORS CERTIFICATION:

I HEREBY STATE THAT TO THE BEST OF MY KNOWLEDGE, INFORMATION, AND BELIEF, THE SURVEY SHOWN HEREON WAS MADE IN ACCORDANCE WITH THE REQUIREMENTS OF THE "MINIMUM STANDARDS OF PRACTICE MANUAL FOR SURVEYING IN SOUTH CAROLINA", AND MEETS OR EXCEEDS THE REQUIREMENTS FOR A CLASS C SURVEY AS SPECIFIED THEREIN.

NOTES

1. THE PREMISES SHOWN AND DESCRIBED HEREON ARE SUBJECT TO ANY EXISTING EASEMENTS, ZONING RESTRICTIONS, RIGHT-OF-WAY RESTRICTIONS, AND SETBACK LINES WHETHER OR NOT THEY MAY BE SHOWN ON THE PLAT HERON OR WHETHER OR NOT RECORDED IN THE PUBLIC RECORDS. NO LIABILITY IS ASSUMED BY THE UNDERSIGNED FOR ANY LOSS THAT MAY BE ASSOCIATED WITH THE EXISTENCE OF ANY EASEMENTS OR RESTRICTIONS.
2. REPRODUCTIONS OF THIS PLAT ARE NOT VALID UNLESS SEALED WITH A SURVEYORS SEAL AND ORIGINAL SIGNATURE IN BLACK INK.
3. THE SURVEYOR MAKES NO CLAIM AS TO SUBSURFACE FEATURES OTHER THAN SURFACE EVIDENCE OF SAME AS SHOWN HEREON.
4. THIS SURVEY IS NOT INTENDED TO DELINEATE LOCAL AREAS OF PARTICULAR CONCERN, WETLANDS, OR ANY OTHER GOVERNMENTAL JURISDICTIONAL BOUNDARIES.
5. ALL REFERENCES TO THE PUBLIC RECORDS REFER TO THE PUBLIC RECORDS OF NEWBERRY COUNTY, SOUTH CAROLINA.
6. THE 440 CONTOUR LINE IS THE PROPERTY LINE ALONG LAKE GREENWOOD.
7. ALL BOUNDARY LINES ARE MARKED WITH BLUE AND/OR WHITE PAINT.

LEGEND:
 IRON PIN FOUND (1/2" REBAR UNLESS NOTED) ●
 IRON PIN SET (1/2" REBAR) ○
 COMPUTED POINT ○
 T-POST ◆
 NAIL SET ▲

I hereby certify that this lot meets all zoning requirements.
 Planning Official Atkins
 Date 8-10-09

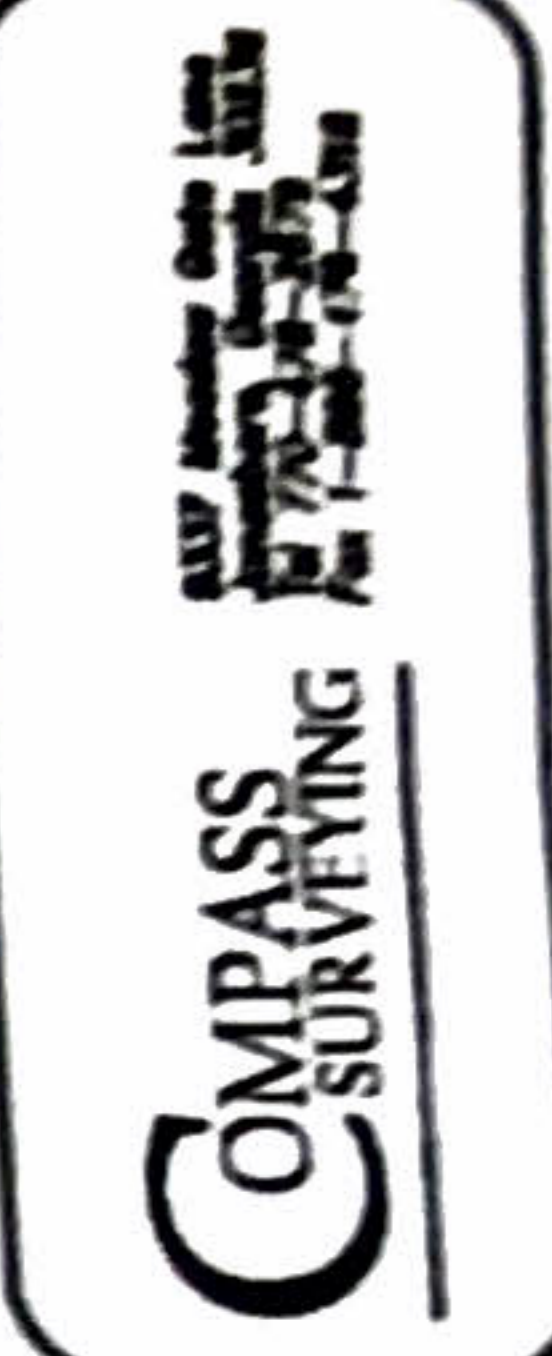

THIS PLAT IS FOR THE EXCLUSIVE USE OF H.M.W. TIMBERLANDS L.L.C. ANY USE BY THIRD PARTIES IS AT THEIR OWN RISK.

H.M.W. TIMBERLANDS L.L.C.
 BEING
 COMPARTMENT NO. H.M.W. 403
 NEWBERRY COUNTY, SOUTH CAROLINA

NO.	DATE	DESCRIPTION
1.	M/D/YR	BOUNDARY REVIEWED

SHEET 1 OF 2
 DATE: 07/07/09
 SCALE: 1" = 300'
 DRAWN BY: JH

LINE TABLE				
LINE	BEARING	DISTANCE	ARC	RADIUS
1	N41°23'13"W	82.72'		
2	N53°45'52"E	212.66'	216.87'	317.00'
3	N73°21'47"E	166.13'		
4	N64°30'59"E	376.16'	377.66'	1223.00'
5	N55°40'12"E	297.33'		
6	N74°47'20"E	535.18'	545.24'	817.00'
7	S86°05'33"E	228.64'		
8	S86°05'33"E	66.00'		
9	S03°54'15"W	267.10'		
10	S04°38'11"E	405.32'	406.82'	1368.62'
11	S13°07'43"E	63.56'		
12	S05°27'25"E	387.55'	388.70'	1456.00'
13	N79°25'54"W	46.93'		
14	N55°45'57"W	68.74'		
15	N46°27'50"W	104.93'		
16	N26°53'45"W	47.77'		
17	N15°58'16"W	63.27'		
18	N10°16'37"W	59.22'		
19	N12°46'09"E	90.56'		
20	N04°23'49"W	61.81'		
21	N08°32'49"E	36.37'		
22	N34°27'43"E	119.35'		
23	N29°22'04"E	107.18'		
24	N09°15'17"E	101.81'		
25	N33°14'32"W	62.25'		
26	N02°28'12"E	61.24'		
27	N06°13'42"E	69.55'		
28	S27°40'44"W	26.93'		
29	S27°23'19"W	114.45'		
30	S33°49'14"W	81.04'		
31	S40°58'26"W	78.27'		
32	S42°51'52"W	24.09'		
33	S50°08'52"W	75.98'		
34	S46°56'11"W	75.17'		
35	S31°02'14"W	45.35'		
36	S13°42'39"W	67.37'		
37	S21°33'36"W	56.39'		
38	S24°20'52"W	73.89'		
39	S20°22'56"W	44.03'		

LINE TABLE				
LINE	BEARING	DISTANCE	ARC	RADIUS
40	S15°07'30"W	51.16'		
41	S33°32'37"W	59.09'		
42	S47°56'49"W	57.33'		
43	S86°05'33"E	168.27'		
44	N80°18'37"E	250.61'	252.96'	533.00'
45	N86°42'48"E	101.94'		
46	S66°08'12"E	128.63'		
47	S41°05'48"E	169.30'	174.81'	200.00'
48	S16°03'24"E	431.90'		
49	S36°01'56"E	78.58'		
50	S56°00'32"E	55.94'		
51	S50°45'22"E	198.66'	198.94'	1085.00'
52	S45°30'13"E	106.08'		
53	S48°20'53"E	129.03'	129.08'	1300.00'
54	S51°11'33"E	27.89'		
55	S26°56'20"W	116.03'		
56	S46°49'34"W	317.72'	324.19'	467.00'
57	S66°42'48"W	411.06'		
58	S80°18'37"W	219.58'	221.65'	467.00'
59	S74°47'20"W	578.41'	589.28'	883.00'
60	S55°40'12"W	297.33'		
61	S57°50'02"W	87.32'	87.35'	1157.00'
62	N50°51'46"E	291.66'		
63	N60°37'19"E	198.48'		
64	N48°47'23"E	132.84'		
65	N59°27'59"E	176.10'		
66	N73°28'18"E	199.91'		
67	N76°32'23"E	122.80'		
68	N71°29'11"E	142.82'		
69	N62°08'41"E	114.93'		
70	N52°58'14"E	186.42'		
71	N55°54'49"E	150.97'		
72	N55°50'08"E	150.66'		
73	N73°40'04"E	80.07'		
74	N05°27'27"W	406.14'	406.35'	1522.00'
75	N13°07'45"W	63.56'		
76	N04°38'13"W	385.80'		
77	N03°54'16"E	267.07'		

THIS SURVEY IS INCOMPLETE WITHOUT PAGE 1 OF 2



THIS PLAN IS FOR THE EXCLUSIVE USE OF H.M.W. TIMBERLANDS LLC. ANY USE BY THIRD PARTIES IS AT THEIR OWN RISK.

SURVEY FOR
H.M.W. TIMBERLANDS LLC.
 BEING
 COMPARTMENT NO. H.M.W. 403
 LOCATED IN
 NEWBERRY COUNTY, SOUTH CAROLINA

I hereby certify that this lot meets all zoning requirements.
Alteer
 Planning Official
 Date 8-10-09

NO.	DATE	DESCRIPTION
1.		REVISION



SHEET OF **2**
 DATE: 07/07/09
 SCALE: 1" = 300'
 JOB: HALLIGAN
 DRAWN BY: JH

ASSISTANT SURVEYOR
 No. 170-278-3879
 For 1-800-478-1111