

97009770 09/26/1997 BA194 P2
 TIME: 12:35P LAURENS COUNTY SC

COURSE	BEARING	DISTANCE
L-1	N 05°13'43"W	58.29'
L-2	N 30°29'41"E	83.03
L-3	N 54°32'53"E	76.13
L-4	N 57°36'54"E	117.31
L-5	N 10°05'45"E	50.00'
L-6	N 67°07'50"E	49.90'
L-7	S 70°24'05"E	124.13
L-8	N 76°49'42"E	51.76
L-9	S 35°47'27"E	141.85

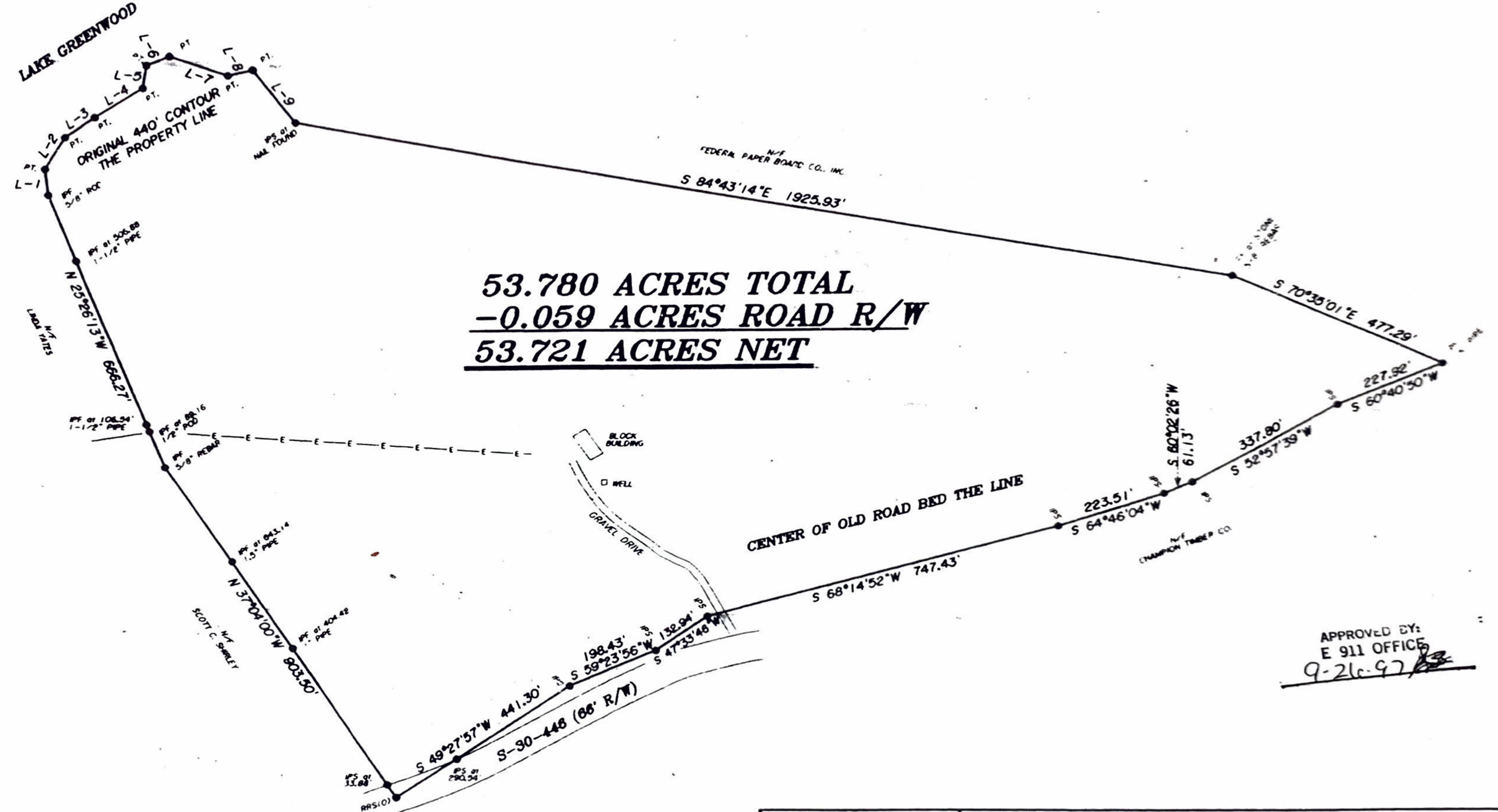
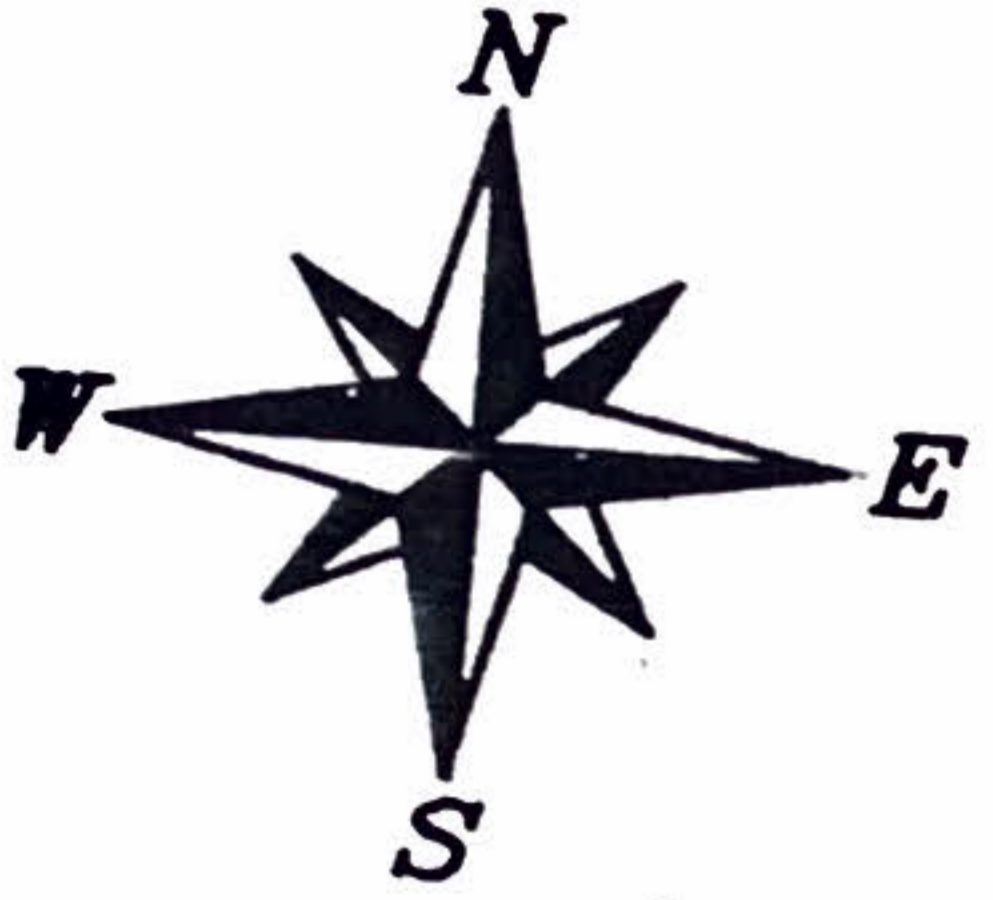

Laurens County Dept. of Public Works
 DIRECTORS OFFICE

APPROVED SIGNATURE *Scott Holman*

9-26-97

APPROVED BY:
 E 911 OFFICE
Scott Holman

APPROVED BY:
 E 911 OFFICE
 9-26-97

I hereby state that to the best of my knowledge, information, and belief, the survey shown herein was made in accordance with the requirements of the Minimum Standards Manual for the Practice of Land Surveying in South Carolina, and meets or exceeds the requirements for a Class C survey as specified therein.

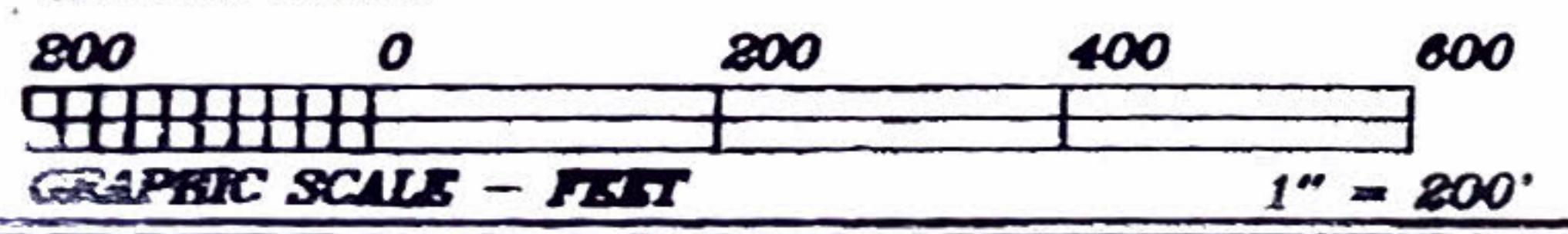

- LEGEND**
- IPF IRON PIN FOUND
 - IPS IRON PIN SET
 - SPK SPIKE
 - N/C NAIL & CAP
 - C.M. CONC. MONUMENT
 - PK "PK" NAIL
 - E- OVERHEAD UTILITIES
 - X- FENCE

SEAL
 SOUTH CAROLINA
 PROFESSIONAL
 LAND SURVEYOR
 1072
 Y. TARBERT, JR.
 SEP 11 1997
 Foad H. Tarbert, Jr.
 SC Reg # 11072

SURVEY FOR: **BOWATER, INCORPORATED**
CAROLINA DIVISION WOODLANDS, CDW 1528

STATE OF SOUTH CAROLINA | COUNTY: **LAURENS**

Date	10 SEPTEMBER 1997	TMS	552-00-00-058	Dwg. No.	97166
Ref PB		Ref DB	222-239	Party Chief	J. H. D.

ADTECH SURVEYING, INC.
 Professional Land Surveyor
 101 East Pitts Street
 phone (864) 833-0263 Clinton, SC 29325 So. Car. COA CO0392