

Nov 21 11 20 AM '89

56/281

Magnetic North (ref plat by me for LIBERTY LIFE INSURANCE Co on 1-07-86, plat by FreeLand & Assoc on 3-2-82 & various plat by Champion International Corp)

CHAMPION INTERNATIONAL

C/L Creek is P/L



LOCATION MAP

LOCATION MAP N-T-S



* = Existing Iron Pin, NIP = New Iron Pin, RR = Railroad Spike, N/C = Nail & Cap, MH = Manhole, WM = Water Meter, UP = Utility Pole

NOTE

The following lines were not surveyed by me, only taken from plats provided to me

"A" thru "J"
"K" thru "M"

* see note

I certify that this plat was prepared from a field survey made under my supervision and the precision is 1:5000+ and the area is by the DMD Method. This property is subject to any easements & restrictions on record.

SC RLS 6270

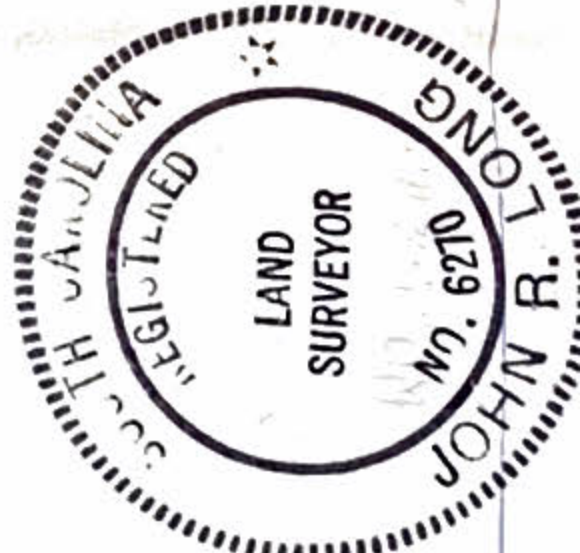

EVERGREEN CORP

CHAMPION INTERNATIONAL

APPROXIMATE LOCATION OF NEWBERRY-LAURENS CO LINE

LAURENS CO 2034.77 AC

NEWBERRY CO 18.86 AC

COMPOSITE PLAT FOR

LIBERTY LIFE INSURANCE CO

LAURENS COUNTY, SOUTH CAROLINA

SCALE 1" = 800' OCTOBER 24, 1989

JOB No 902-3301

John R Long & Associates
 803-654-5033
 Clemson, South Carolina

TIMBER

Nov 21 11 20 AM '86

GEORGIA PACIFIC

CHAMPION INTERNATIONAL

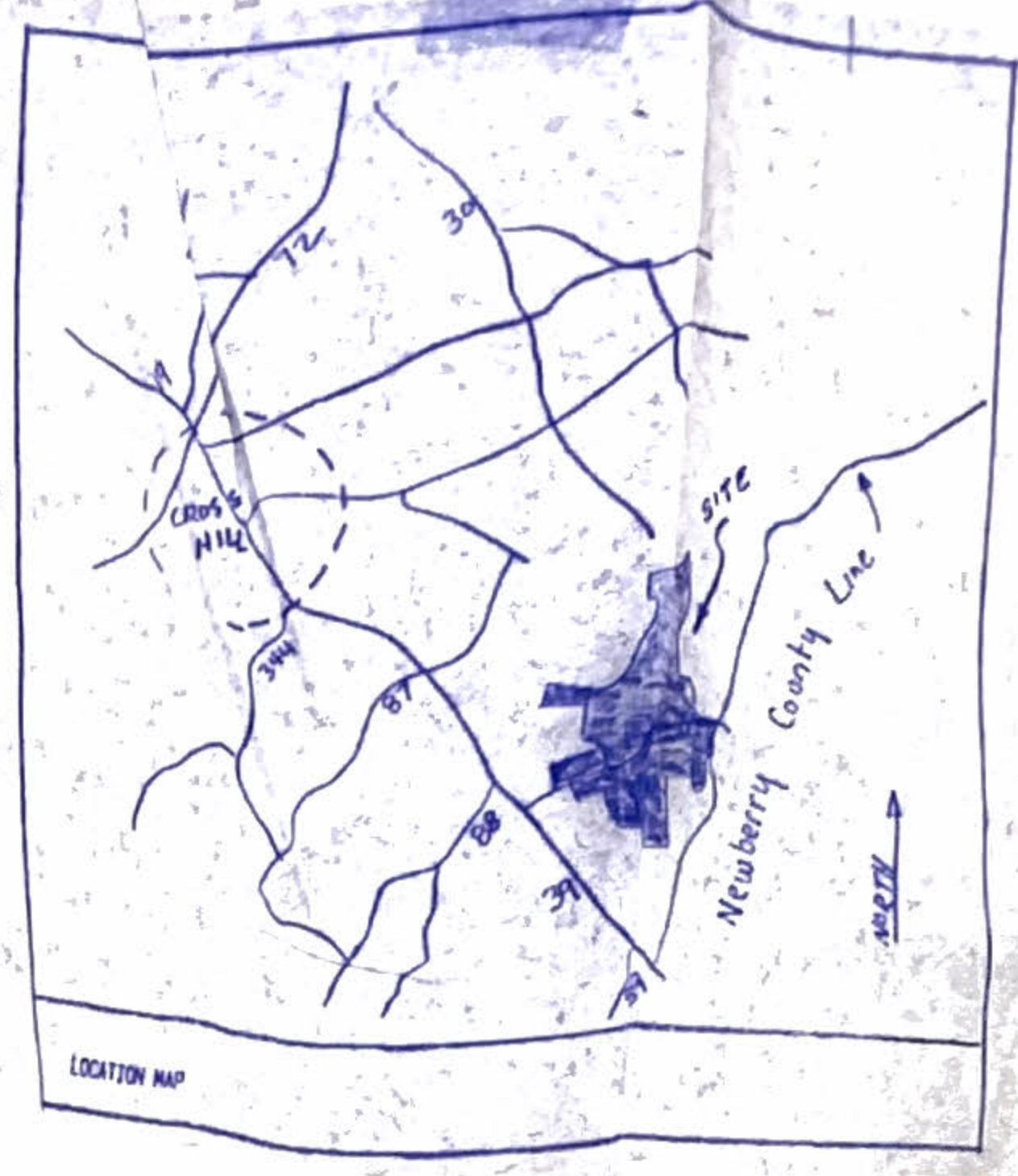

Magnetic North (Ref p. 1-97-86, plat by Fred Champion International)

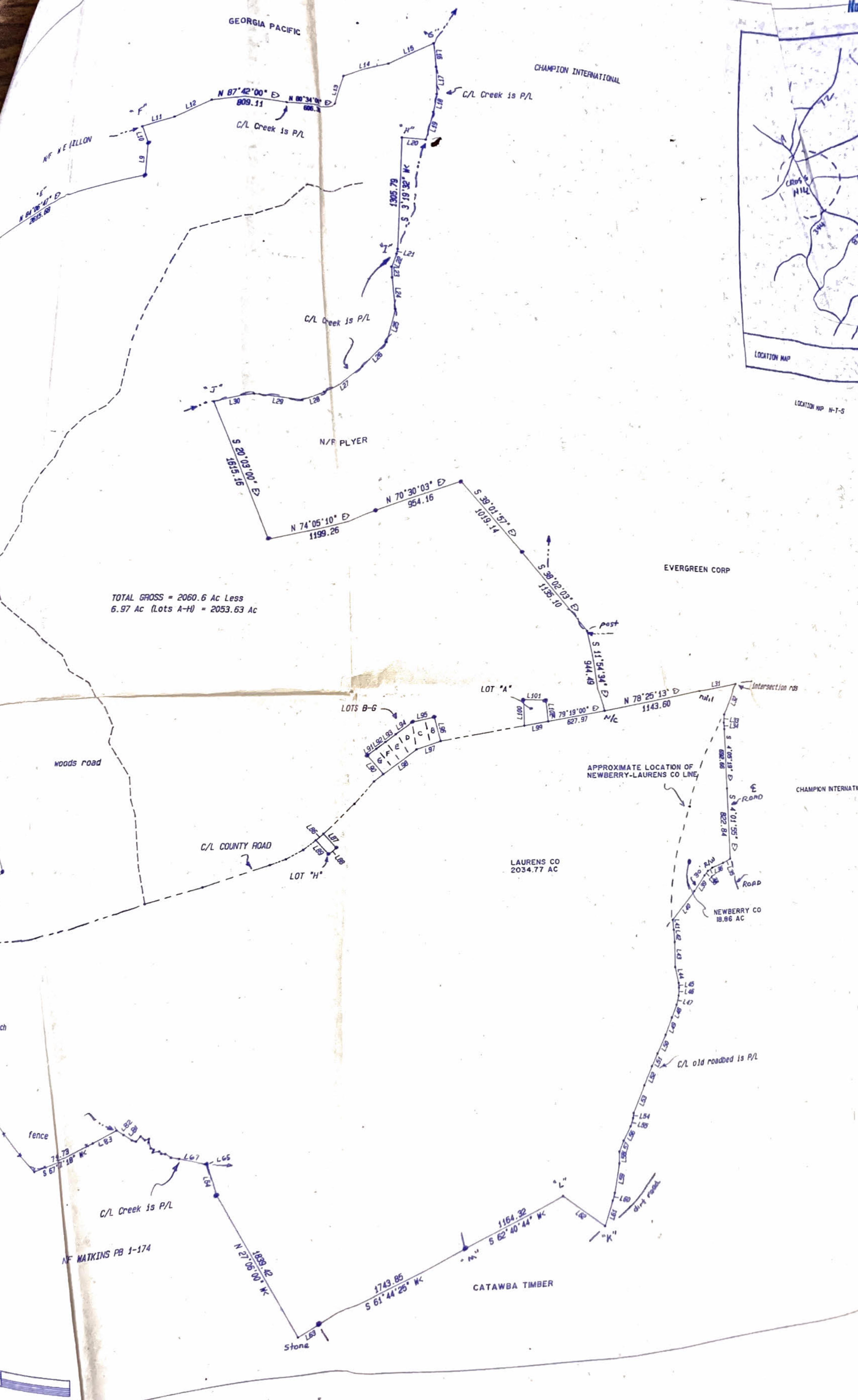

Existing Iron Pin, Iron Pin, RR - Railroad, Nail & Cap, MH - Manhole, Meter, UP - Utility Pole

NOTE:

The following lines were not surveyed by me, only taken from plats provided to me "A" thru "J" "K" thru "M"

I certify that this plat was prepared under my supervision and to the best of my knowledge and belief it complies with the D&D Method. This plat is a true and correct copy of the original as recorded.

Signature of John H. Long

COMPOSITE

LIBERTY LIFE

LAURENS COUNTY, SOUTH CAROLINA

SCALE 1" = 600'

JOB NO 902-3301

John H. Long & Associates
803-654-5633
Clemson, South Carolina

SCALE 1" = 600'

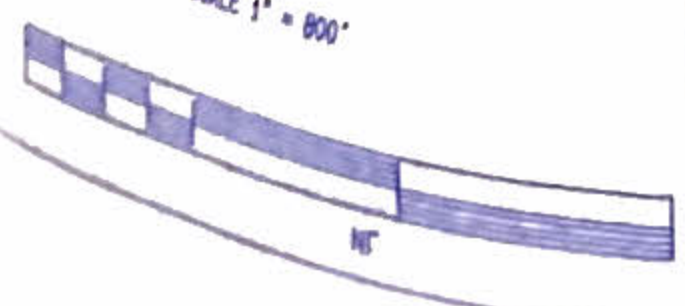

| LINE | BEARING | DISTANCE |
|------|-----------------|----------|
| L1 | N 01° 45' 35" N | 576.46 |
| L2 | N 06° 25' 47" W | 382.71 |
| L3 | N 07° 14' 49" W | 426.64 |
| L4 | N 7° 30' 26" N | 90.25 |
| L5 | N 22° 39' 40" E | 167.14 |
| L6 | N 12° 29' 22" E | 175.72 |
| L7 | N 7° 03' 36" E | 214.60 |
| L8 | N 3° 58' 40" E | 376.60 |
| L9 | N 4° 20' 21" E | 213.22 |
| L10 | N 17° 53' 00" W | 353.45 |
| L11 | N 70° 29' 00" E | 422.00 |
| L12 | N 69° 02' 00" E | 317.53 |
| L13 | N 19° 51' 00" E | 486.12 |
| L14 | N 04° 30' 00" E | 521.97 |
| L15 | N 05° 59' 00" E | 280.42 |
| L16 | S 3° 52' 00" E | 319.93 |
| L17 | S 0° 05' 00" W | 213.62 |
| L18 | S 11° 00' 00" N | 334.16 |
| L19 | S 14° 46' 42" N | 250.00 |
| L20 | N 02° 15' 00" W | 55.49 |
| L21 | S 12° 52' 34" N | 156.69 |
| L22 | S 20° 33' 00" W | 122.76 |
| L23 | S 1° 06' 00" E | 386.30 |
| L24 | S 9° 33' 00" E | 384.35 |
| L25 | S 19° 22' 00" N | 358.18 |
| L26 | S 45° 25' 00" W | 523.59 |
| L27 | S 58° 36' 00" W | 263.48 |
| L28 | N 05° 07' 00" N | 515.79 |
| L29 | N 09° 05' 00" W | 423.44 |
| L30 | S 77° 06' 00" W | 491.18 |
| L31 | N 70° 47' 15" E | 418.06 |
| L32 | S 27° 16' 50" W | 96.86 |
| L33 | S 8° 29' 52" W | 75.62 |
| L34 | S 0° 11' 30" E | 104.57 |
| L35 | S 64° 04' 28" N | 150.30 |
| L36 | S 71° 08' 41" W | 67.87 |
| L37 | S 59° 36' 14" W | 67.81 |
| L38 | S 43° 08' 52" W | 216.82 |
| L39 | S 35° 10' 07" N | 413.28 |
| L40 | S 40° 22' 44" W | 114.64 |
| L41 | S 6° 43' 05" E | 141.28 |
| L42 | S 4° 56' 03" E | 286.35 |
| L43 | S 1° 19' 21" E | 187.27 |
| L44 | S 13° 06' 36" E | 53.29 |
| L45 | S 2° 05' 24" E | 89.77 |
| L46 | S 2° 09' 09" W | 105.69 |
| L47 | S 13° 57' 08" W | 152.30 |
| L48 | S 29° 17' 07" W | 205.28 |
| L49 | S 21° 12' 20" W | 226.52 |
| L50 | S 25° 10' 14" W | 155.38 |
| L51 | S 25° 05' 58" W | 226.97 |
| L52 | S 29° 16' 20" W | 328.72 |
| L53 | S 21° 21' 54" W | 60.84 |
| L54 | S 6° 18' 24" W | 93.43 |
| L55 | S 17° 15' 14" W | 175.45 |
| L56 | S 26° 00' 38" W | 130.29 |
| L57 | S 21° 21' 31" W | 133.53 |
| L58 | S 0° 01' 13" N | 338.54 |
| L59 | S 8° 10' 24" N | 85.91 |
| L60 | S 14° 47' 02" W | 297.97 |
| L61 | S 16° 25' 58" W | 599.15 |
| L62 | N 50° 58' 28" N | 250.35 |
| L63 | S 61° 29' 49" N | 366.26 |
| L64 | N 14° 36' 49" N | 12.00 |
| L65 | N 12° 29' 28" N | 21.00 |
| L66 | S 64° 37' 01" W | 276.09 |
| L67 | N 73° 29' 02" W | 87.77 |
| L68 | N 76° 29' 33" N | 71.96 |
| L69 | N 52° 35' 17" W | 41.74 |
| L70 | N 00° 33' 57" W | 35.12 |
| L71 | N 35° 03' 17" W | 88.89 |
| L72 | N 24° 28' 13" E | 29.74 |
| L73 | N 59° 08' 00" W | 37.41 |
| L74 | N 18° 10' 02" W | 70.07 |
| L75 | N 18° 10' 02" W | 37.25 |
| L76 | N 7° 33' 51" E | 43.42 |
| L77 | S 78° 40' 15" N | 63.53 |
| L78 | N 43° 05' 52" W | 68.00 |
| L79 | S 43° 57' 02" N | 44.78 |
| L80 | N 69° 48' 03" N | 108.39 |
| L81 | N 51° 37' 59" N | 89.90 |
| L82 | N 52° 42' 03" W | 268.39 |
| L83 | S 05° 42' 30" N | 337.72 |
| L84 | S 61° 50' 51" N | 422.00 |
| L85 | N 37° 42' 30" W | 105.33 |
| L86 | N 40° 17' 00" E | 209.73 |
| L87 | S 40° 03' 00" E | 105.58 |
| L88 | S 48° 56' 54" N | 206.67 |
| L89 | N 38° 58' 00" N | 268.20 |
| L90 | N 36° 38' 00" N | 119.48 |
| L91 | N 51° 36' 00" E | 121.69 |
| L92 | N 51° 27' 00" E | 134.77 |
| L93 | N 50° 53' 00" E | 220.12 |
| L94 | N 52° 51' 00" E | 240.47 |
| L95 | N 76° 25' 40" E | 278.51 |
| L96 | S 13° 35' 21" E | 269.34 |
| L97 | S 70° 40' 00" N | 441.72 |
| L98 | S 51° 38' 00" W | 265.80 |
| L99 | S 79° 41' 00" W | 300.00 |
| L100 | N 0° 26' 00" E | 240.02 |
| L101 | S 06° 00' 00" E | 245.49 |
| L102 | S 4° 20' 00" E | 345.89 |
| L103 | S 62° 18' 00" W | 345.89 |

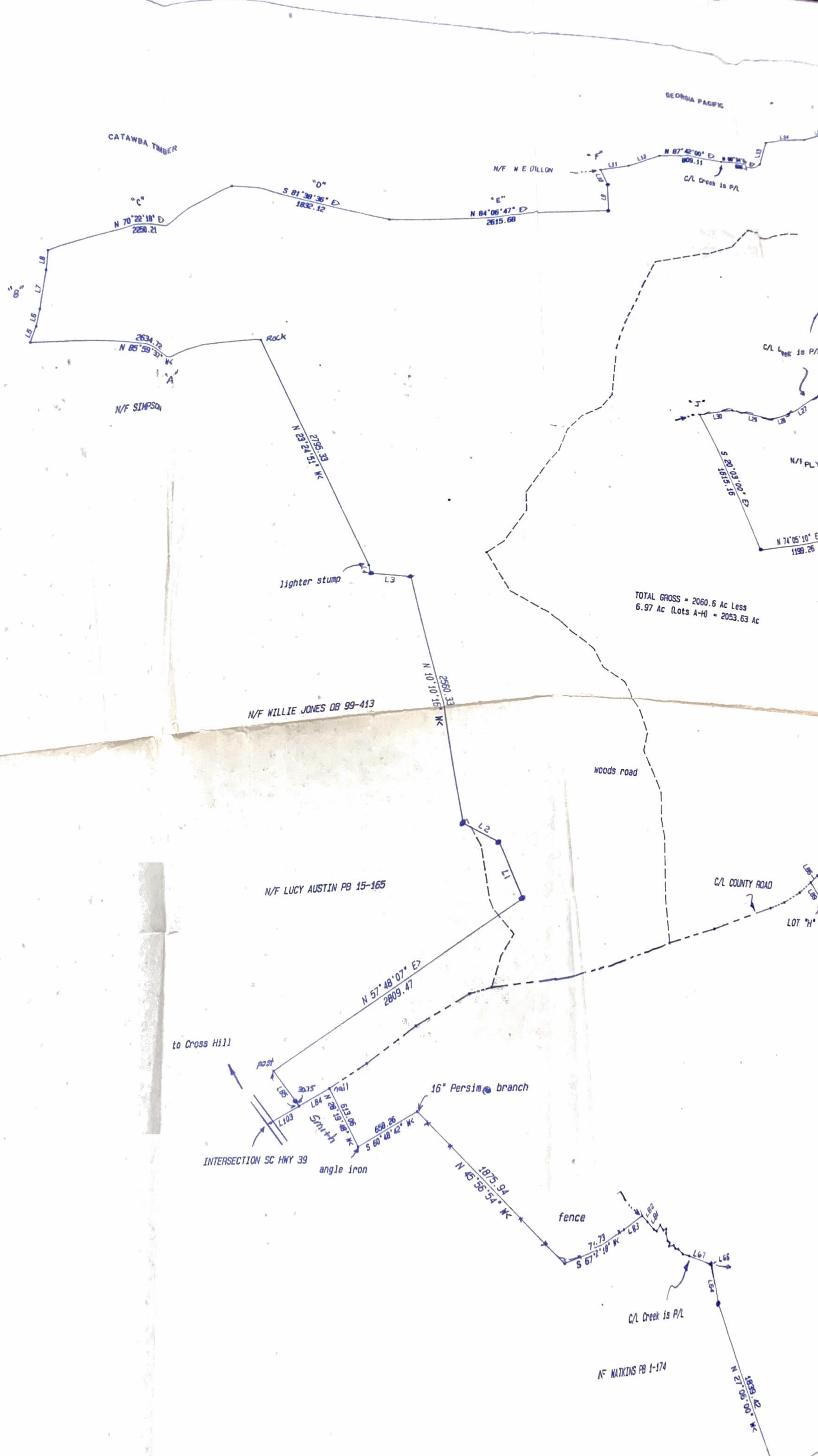

TOTAL GROSS = 2060.6 Ac Less
6.97 Ac (Lots A-H) = 2053.63 Ac

- LOT OWNERS AND REFERENCES
- (A) J D HENDERSON DB 214-18, 211-841, 204-382, 6 PB 8-12
 - (B) ROBERT LANGFORD DB 199-353 & PB 28-18
 - (C) LILLIE PEARL LEAK DB 210-570 & PB 28-18
 - (D) RAYMOND CARKISE DB 199-425 & PB 28-18
 - (E) SAMMIE LONGSHORE DB 214-628
 - (F) NORMAN LEAKE DB 212-152
 - (G) O'DELL LEAKE DB 217-441
 - (H) ORA BELL CUNNINGHAM DB 221-447

SCALE 1" = 800'