

METES & BOUNDS ALONG CENTER LINE OF CREEKS

COURSE BEARING DISTANCE

COURSE	BEARING	DISTANCE
L-1	N 11°13'30"E	92.90'
L-2	N 62°49'28"W	45.53'
L-3	N 32°50'30"E	96.35'
L-4	N 08°35'24"E	184.03'
L-5	S 71°07'11"W	63.06'
L-6	N 18°48'58"W	77.42'
L-7	N 77°08'21"E	34.37'
L-8	N 00°55'15"E	95.79'
L-9	N 73°33'36"E	57.10'
L-10	N 08°57'59"E	45.55'
L-11	N 31°32'38"W	71.36'
L-12	N 31°57'37"W	68.57'
L-13	N 00°58'17"E	83.32'
L-14	N 34°44'29"E	170.23'
L-15	N 07°28'00"W	109.11'
L-16	N 55°38'48"E	312.58'
L-17	S 46°22'40"W	62.68'
L-18	N 19°25'55"E	200.17'
L-19	N 58°39'58"W	99.32'
L-20	N 17°46'09"W	60.46'
L-21	N 80°10'06"E	58.75'
L-22	N 11°24'23"W	70.84'
L-23	N 35°57'59"E	58.12'
L-24	N 25°44'01"W	34.87'
L-25	S 67°08'57"W	62.37'
L-26	S 20°00'43"E	191.29'
L-27	N 26°02'15"W	58.49'
L-28	N 23°47'19"E	88.65'
L-29	N 78°58'11"E	120.69'
L-30	S 66°03'57"E	111.07'
L-31	N 42°38'49"E	105.28'
L-32	N 10°01'28"E	137.49'
L-33	S 76°52'04"E	120.69'
L-34	S 86°41'49"E	165.78'
L-35	S 45°21'32"E	155.06'
L-36	N 66°27'16"E	171.51'
L-37	N 50°35'18"E	255.54'
L-38	N 73°52'12"E	210.69'
L-39	N 05°26'40"E	86.42'
L-40	N 72°24'37"W	29.59'
L-41	N 24°48'15"E	85.07'
L-42	N 66°57'42"E	235.76'
L-43	S 80°19'25"E	61.82'
L-44	S 28°48'00"E	26.51'
L-45	N 68°03'33"E	37.93'
L-46	N 30°53'48"E	122.24'
L-47	S 72°01'15"E	50.92'
L-48	N 51°08'18"E	72.61'
L-49	N 16°49'25"E	193.57'
L-50	N 63°17'52"W	252.47'
L-51	S 85°26'20"W	114.37'
L-52	N 40°13'38"W	26.83'
L-53	N 18°19'33"E	218.65'
L-54	N 34°35'15"E	83.56'
L-55	N 81°20'10"E	63.77'
L-56	S 71°47'36"E	184.92'
L-57	N 58°47'56"E	25.54'
L-58	N 40°08'53"E	101.74'
L-59	N 71°56'22"E	48.66'
L-60	S 36°54'59"E	108.10'
L-61	N 74°32'11"E	137.34'
L-62	N 86°43'28"E	76.89'
L-63	N 70°51'24"W	183.27'
L-64	N 46°28'48"E	140.39'
L-65	N 33°46'49"E	205.71'
L-66	N 47°07'52"E	139.19'
L-67	N 83°47'14"E	124.82'

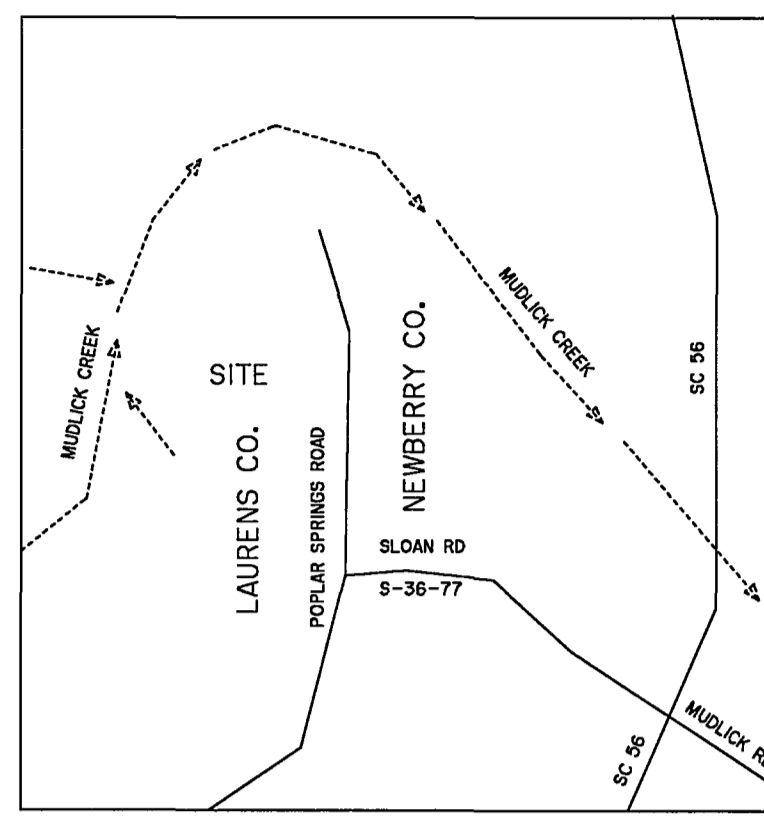
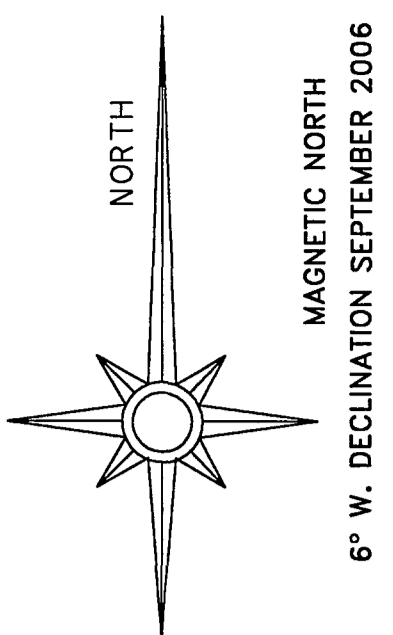

TM# 575-19
N/F WHITE PLAINS ASSOCIATES
REF. D.B. 378 PG. 270
P.B. 10 PG. 123

TM# 627-3
N/F BLUE SKY TIMBER PROPERTIES LLC
REF. D.B. 682 PG. 18

TM# 605-2
372.31 ACRES TOTAL

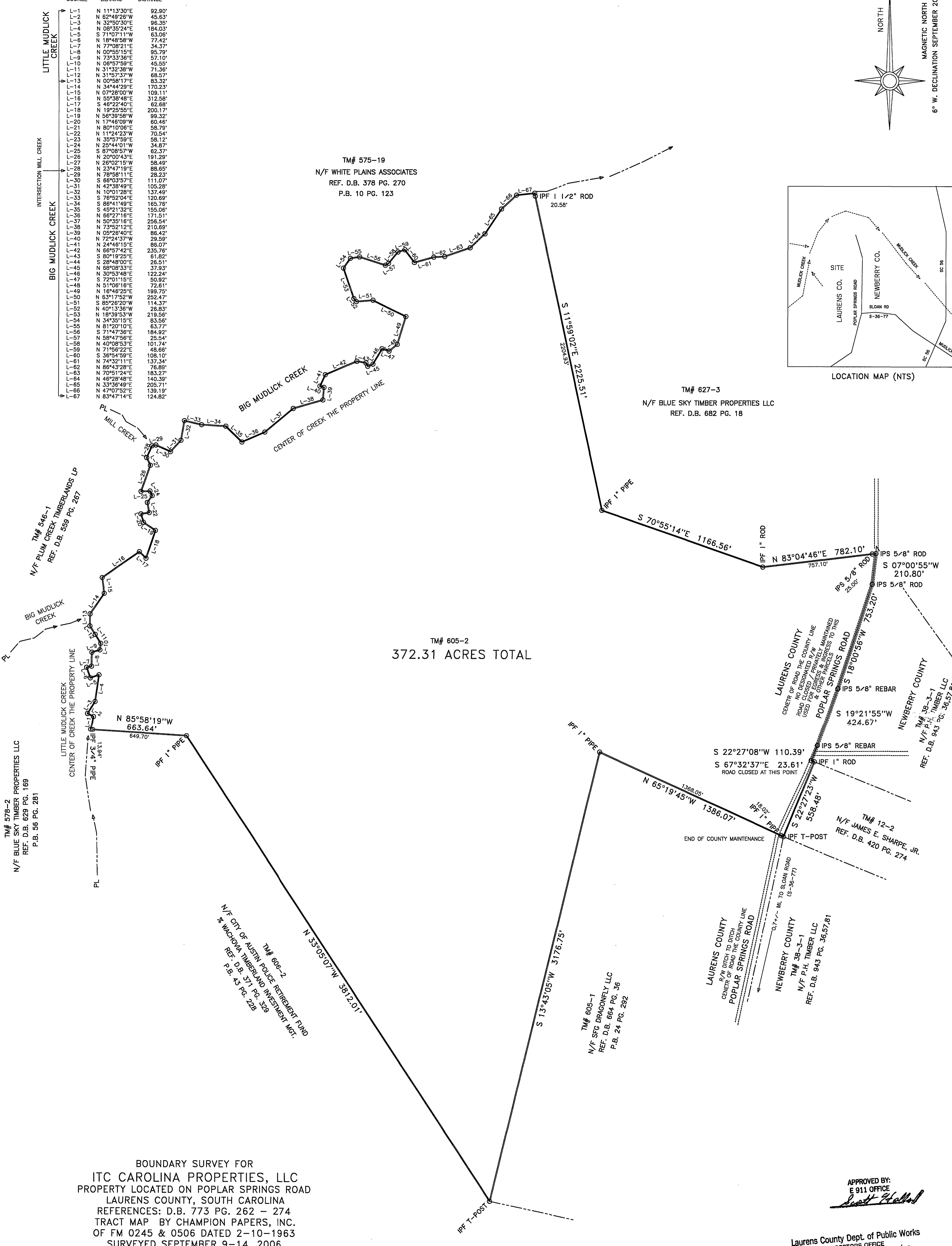

TM# 578-2
N/F BLUE SKY TIMBER PROPERTIES LLC
REF. D.B. 629 PG. 169
P.B. 56 PG. 281

TM# 608-2
N/F CITY OF AUSTIN POLICE RETIREMENT FUND
% WACHOVIA TIMBERLAND INVESTMENT MGT.
REF. D.B. 371 PG. 329
P.B. 43 PG. 228

TM# 605-1
N/F SFC DRAGONFLY LLC
REF. D.B. 664 PG. 36
P.B. 24 PG. 292

APPROVED BY:
E 911 OFFICE
Scott Holland

Laurens County Dept. of Public Works
DIRECTORS OFFICE
9-14-06 LC
APPROVED SIGNATURE *Scott Holland*

BOUNDARY SURVEY FOR
ITC CAROLINA PROPERTIES, LLC
PROPERTY LOCATED ON POPLAR SPRINGS ROAD
LAURENS COUNTY, SOUTH CAROLINA
REFERENCES: D.B. 773 PG. 262 - 274
TRACT MAP BY CHAMPION PAPERS, INC.
OF FM 0245 & 0506 DATED 2-10-1963
SURVEYED SEPTEMBER 9-14, 2006

PROJECT NO. 060906

NOTE: 1. NO NEW PROPERTY LINES ESTABLISHED
2. AREA DETERMINED BY D.M.D. METHOD
3. PROPERTY MAY BE SUBJECT TO RECORDED
AND/OR UNRECORDED EASEMENTS, SETBACKS,
RIGHTS-OF-WAYS AND RESTRICTIVE COVENANTS
NOT SHOWN HEREON.

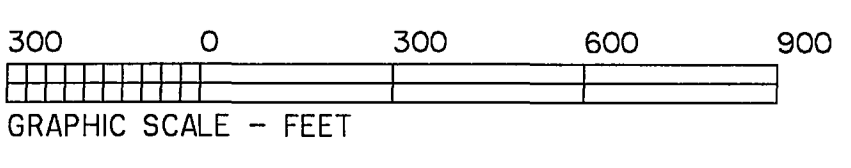

2006011800
RECORDING FEES \$10.00
RECORDED & RECORDED
09-28-2006 11:37 AM
BARBARA T. WASSON
LAURENS COUNTY, SC
REGISTERED BROADCAST CLERK
BK: PC A520
PG: 7-7

"I hereby state that to the best of my knowledge, information, and belief, the survey shown hereon was made in accordance with the Minimum Standards Manual for the Practice of Land Surveying in South Carolina, and meets or exceeds the requirements for a Class A survey as specified therein; also there are no visible encroachments or projections other than shown."

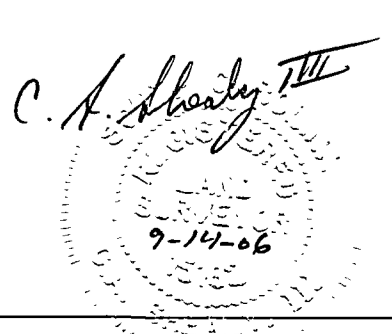

C.A. SHEALY, III
SCRLS 15182
2011 MOWER STREET
NEWBERRY, S.C. 29108
(803)276-8686