

LINE	LENGTH	BEARING
L1	134.85	N03°40'42"E
L2	79.89	N05°00'59"W
L3	86.05	N26°47'46"W
L4	24.27	N18°30'28"W
L5	23.20	N08°24'37"W
L6	44.69	N02°05'32"E
L7	81.42	N10°01'21"E
L8	128.28	N24°24'50"E
L9	186.20	N35°50'40"E
L10	157.20	N31°28'55"E
L11	97.27	N33°43'10"E
L12	137.87	N43°41'36"E
L13	75.14	N73°13'44"E
L14	152.65	N51°20'34"E
L15	145.29	N77°44'11"E
L16	10.40	S13°34'36"E
L17	21.67	S63°31'28"E
L18	29.31	S85°20'43"E
L19	39.17	S68°08'33"E
L20	31.70	S07°36'42"W
L21	52.90	S37°03'09"W
L22	34.82	S34°05'33"W
L23	51.01	S22°34'57"W
L24	80.14	S09°11'16"W
L25	35.34	S00°24'27"E
L26	71.08	S12°58'36"E
L27	61.92	S30°20'39"E
L28	42.50	S58°27'30"E
L29	29.62	S79°49'22"E
L30	38.57	N88°38'14"E
L31	63.59	N89°20'01"E
L32	21.56	S78°24'18"E
L33	170.23	S65°46'02"E
L34	236.33	S43°32'29"E
L35	55.32	S46°29'48"E
L36	55.94	S73°29'53"E
L37	73.03	N81°52'25"E
L38	51.99	S47°30'77"E
L39	23.09	S34°38'15"E
L40	240.17	S09°52'34"E
L41	152.67	S18°21'47"E
L42	87.00	S07°56'52"W
L43	37.75	S33°44'19"W
L44	73.07	S58°28'52"W
L45	38.82	S10°22'22"W
L46	28.48	S06°38'16"W
L47	135.57	S04°08'09"E
L48	41.45	S17°09'13"E
L49	21.09	S45°52'27"E
L50	147.72	S81°33'50"E
L51	68.95	S81°42'00"E
L52	42.07	S52°37'47"E
L53	234.58	S32°38'44"E
L54	105.86	S45°28'38"E
L55	41.05	S13°38'24"E
L56	32.72	S13°33'24"W
L57	47.15	S21°00'01"W
L58	21.64	S11°52'52"E
L59	56.97	S27°41'28"E
L60	59.58	S03°32'08"E
L61	88.01	S08°18'48"E
L62	151.01	S26°38'01"E
L63	72.75	S02°38'49"W
L64	61.43	S10°47'51"E
L65	93.61	S09°32'58"W
L66	18.40	S13°02'12"W
L67	23.42	S20°18'56"E
L68	192.18	S82°48'21"E
L69	147.18	S52°02'57"E
L70	77.60	S13°33'56"W
L71	26.13	S03°04'56"E
L72	8.49	S46°17'42"W
L73	10.61	S39°48'42"W
L74	35.94	N37°31'31"W
L75	27.62	N60°53'43"W
L76	12.52	N78°28'56"W
L77	30.83	S51°02'21"W
L78	5.50	N81°48'26"W
L79	28.05	S79°44'59"W
L80	6.95	S48°43'43"W
L81	9.38	S08°38'34"E
L82	24.33	S14°53'08"W
L83	42.29	S07°33'19"W
L84	24.97	S84°38'15"W
L85	8.82	S77°01'08"E

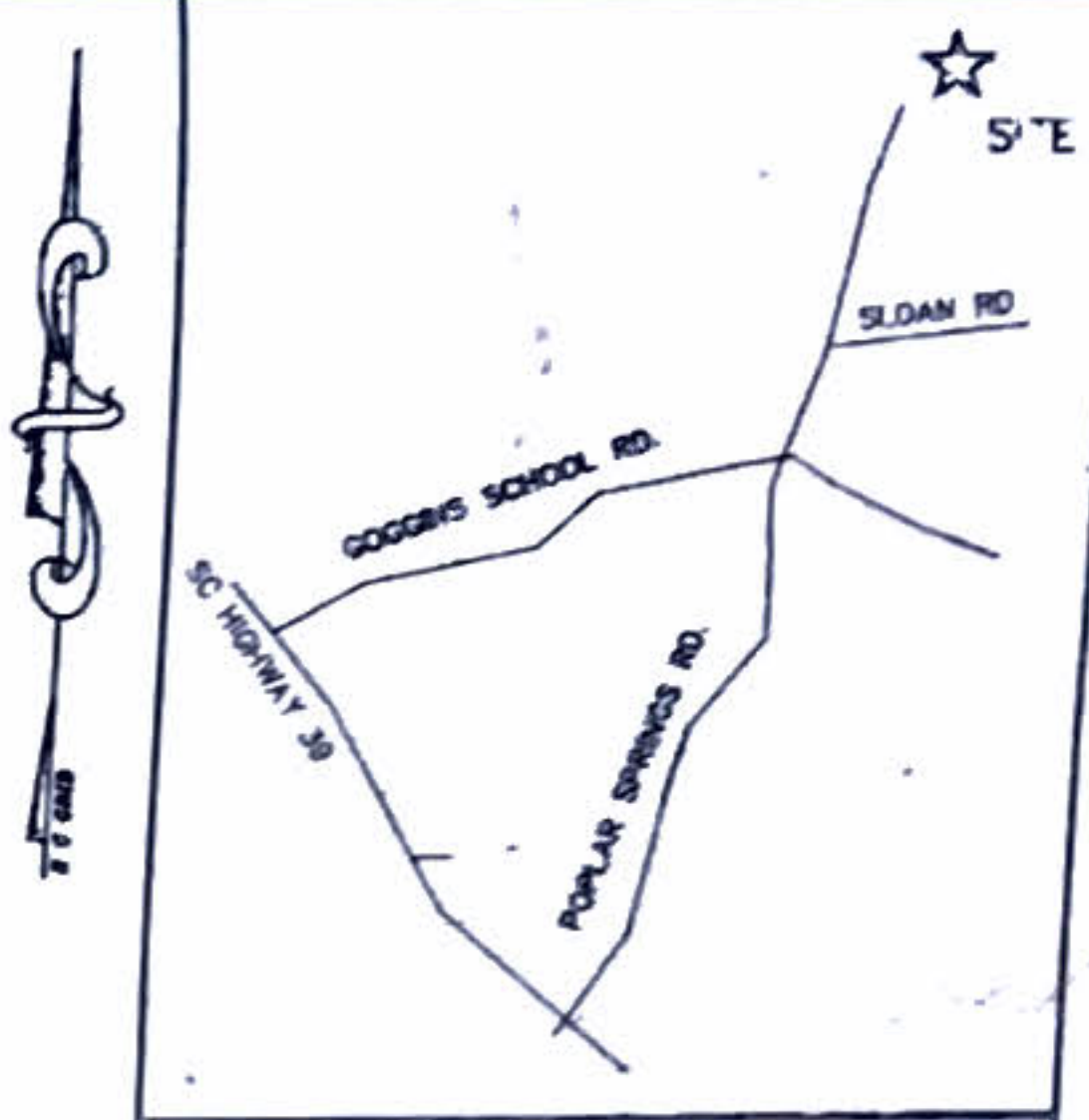
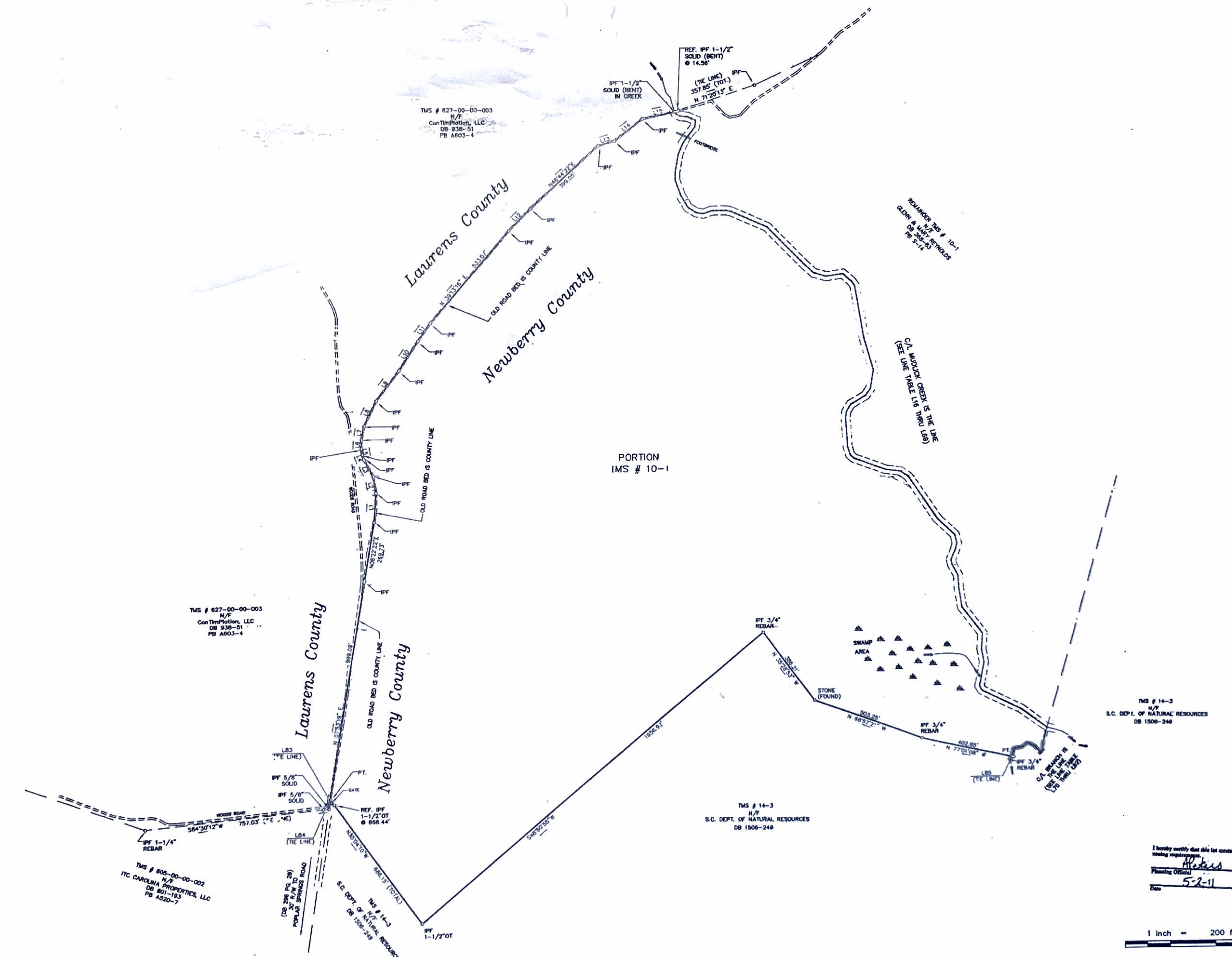

NOTES:
 1.) ALL IPF ARE 5/8" REBAR W/ CAP AND ALL PROPERTY CORNERS LOCATED IN CREEK AND BRANCH CENTERLINES ARE POINTS (PT), UNLESS OTHERWISE NOTED.
 2.) REFERENCE FLOOD ZONE AS SHOWN ON FEMA FLOOD INSURANCE RATE MAP COMMUNITY PANEL NO 450224 0075 B DATED 11/15/1995.

REVISIONS:
 1. 05-11-11
 2. 05-11-11
 3. 05-11-11
 4. 05-11-11
 5. 05-11-11
 6. 05-11-11
 7. 05-11-11
 8. 05-11-11
 9. 05-11-11
 10. 05-11-11
 11. 05-11-11
 12. 05-11-11
 13. 05-11-11
 14. 05-11-11
 15. 05-11-11
 16. 05-11-11
 17. 05-11-11
 18. 05-11-11
 19. 05-11-11
 20. 05-11-11
 21. 05-11-11
 22. 05-11-11
 23. 05-11-11
 24. 05-11-11
 25. 05-11-11
 26. 05-11-11
 27. 05-11-11
 28. 05-11-11
 29. 05-11-11
 30. 05-11-11
 31. 05-11-11
 32. 05-11-11
 33. 05-11-11
 34. 05-11-11
 35. 05-11-11
 36. 05-11-11
 37. 05-11-11
 38. 05-11-11
 39. 05-11-11
 40. 05-11-11
 41. 05-11-11
 42. 05-11-11
 43. 05-11-11
 44. 05-11-11
 45. 05-11-11
 46. 05-11-11
 47. 05-11-11
 48. 05-11-11
 49. 05-11-11
 50. 05-11-11
 51. 05-11-11
 52. 05-11-11
 53. 05-11-11
 54. 05-11-11
 55. 05-11-11
 56. 05-11-11
 57. 05-11-11
 58. 05-11-11
 59. 05-11-11
 60. 05-11-11
 61. 05-11-11
 62. 05-11-11
 63. 05-11-11
 64. 05-11-11
 65. 05-11-11
 66. 05-11-11
 67. 05-11-11
 68. 05-11-11
 69. 05-11-11
 70. 05-11-11
 71. 05-11-11
 72. 05-11-11
 73. 05-11-11
 74. 05-11-11
 75. 05-11-11
 76. 05-11-11
 77. 05-11-11
 78. 05-11-11
 79. 05-11-11
 80. 05-11-11
 81. 05-11-11
 82. 05-11-11
 83. 05-11-11
 84. 05-11-11
 85. 05-11-11
 86. 05-11-11
 87. 05-11-11
 88. 05-11-11
 89. 05-11-11
 90. 05-11-11
 91. 05-11-11
 92. 05-11-11
 93. 05-11-11
 94. 05-11-11
 95. 05-11-11
 96. 05-11-11
 97. 05-11-11
 98. 05-11-11
 99. 05-11-11
 100. 05-11-11

I HEREBY STATE THAT TO THE BEST OF MY KNOWLEDGE AND BELIEF, THE SURVEY SHOWN HEREON WAS MADE IN ACCORDANCE WITH THE REQUIREMENTS OF THE NATIONAL STANDARD MANUAL FOR THE PRACTICE OF LAND SURVEYING IN SOUTH CAROLINA, THE METERS OF EXCESSIVE THE INSTRUMENTS FOR A CLASS "B" SURVEY AS SPECIFIED THEREIN. THIS PROPERTY DOES NOT ENDOUR ON ADJOINING PROPERTY AND ADJOINING PROPERTY DOES NOT ENDOUR ON THIS PROPERTY (EXCEPT AS SHOWN). THIS PROPERTY IS SUBJECT TO ANY EASEMENTS & RESTRICTIONS ON RECORD.

136.13 AC. (GROSS INCL. ALL R/W's)
 BOUNDARY SURVEY FOR
 ConTimPlation, LLC
 PORTION TMS 10-1
 NEWBERRY COUNTY, SOUTH CAROLINA

THOMAS P. DOWLING
 210 E. PARK AVENUE
 GREENVILLE, SC 29601
 (864) 370-1558
 PD REF: 5-14
 DR REF: 388-63
 TMS #: 10-1
 DATE: 5-2-11
 DRAWN BY: SDK
 CHECKED BY: SDK

I hereby certify that this set meets all zoning requirements.
 Planning Official: *[Signature]*
 Date: 5-2-11
 1 inch = 200 ft.

