

2007013068
 LARGE PLAT
 RECORDING FEES \$10.00
 PRESENTED & RECORDED
 11-01-2007 10:54 AM
 LYNN W. LANCASTER
 CLERK OF COURT
 LAURENS COUNTY, SC
 BY: TERESA ATWOOD CLERK
 BK: PC A557
 PG: 6 - 6

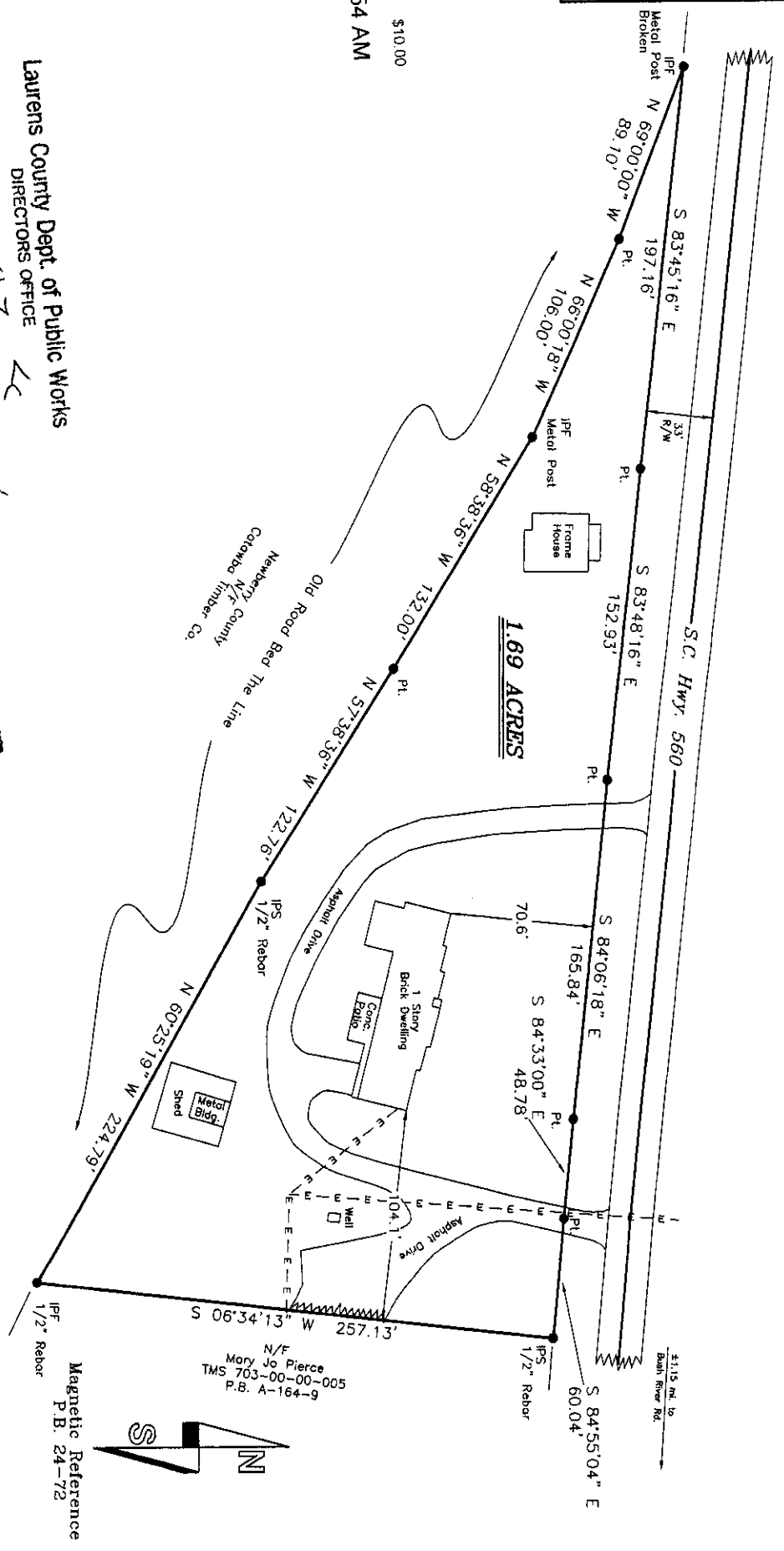

Magnetic Reference
 P.B. 24-72



Laurens County Dept. of Public Works
 DIRECTORS OFFICE
 11-1-07
 [Signature]

APPROVED BY:
 E 911 OFFICE
 [Signature]

I hereby state that to the best of my knowledge, information, and belief, the survey shown hereon was made in accordance with the requirements of the Minimum Standards Manual for the Practice of Land Surveying in South Carolina, and meets or exceeds the requirements for a Class B survey as specified therein.

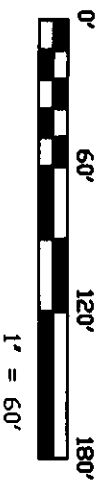

- LEGEND**
- IPF IRON PIN FOUND
 - IPS IRON PIN SET
 - SPK SPIKE
 - N/C NAIL & CAP
 - C.M. CONC. MONUMENT
 - PK "PK" NAIL
 - E- OVERHEAD UTILITIES
 - X- FENCE

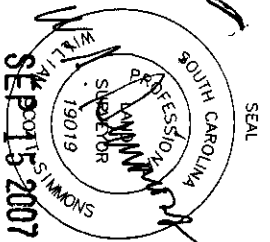

William Scott Simmons
 SC Reg # 19019

SURVEY FOR:			
Dena Parducci-Justi			
STATE OF SOUTH CAROLINA	COUNTY:	LAURENS	
Date of Survey	TMS	Dwg. No.	
15 September 2007	703-00-00-004	207008	
Ref PB	Ref DB	Party Chief	
24-72 & A-164-9	840-49	W.S.S.	
Simmons Land Surveying		C.O.A. # 002957	
Phone (864) 833-7755		807 Covert Ave.	
Mobile (864) 923-3477		Clinton, SC 29325	