

PLAT PREPARED FOR
MARY JO PIERCE
 AT THE NEWBERRY COUNTY LINE
 LAURENS COUNTY

PLAT PREPARED BY
LONGSHORE SURVEYING
 899 PINE MEADOW ROAD NEWBERRY, S.C. 29108
 TELEPHONE # (803) 276-0296
 FAX # (803) 276-1901

SOUTH CAROLINA HIGHWAY # 560 66' R/W

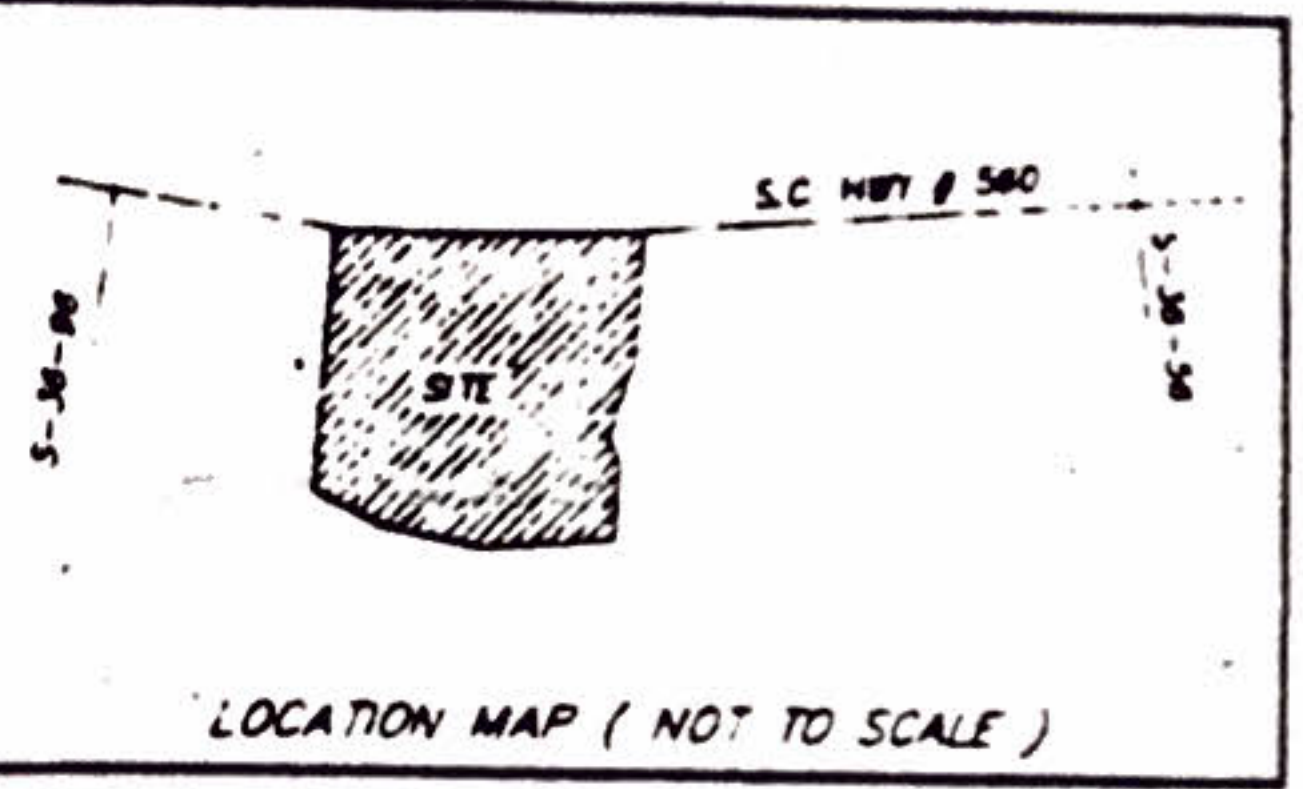

REF: PLAT PREPARED FOR CARROLL & MARISE DEVORE
 PARCEL "A", MICHAEL A. AND MARY JO PARDUCCI
 PARCEL "B", BY JOHN C. BILLINGSLEY, DATED
 JUNE 1969.

PARCEL "A"-1 IS A PORTION OF TAX MAP # 703-4.
 PARCEL "B" IS TAX MAP # 703-5.

NOTE: ALL CORNERS ARE NEW 1/2" REBARS.

I HEREBY STATE TO THE BEST OF MY KNOWLEDGE
 INFORMATION, AND BELIEF, THE SURVEY SHOWN HEREON
 WAS MADE IN ACCORDANCE WITH THE MINIMUM STANDARDS
 MANUAL FOR THE PRACTICE OF LAND SURVEYING IN SOUTH
 CAROLINA, AND MEETS OR EXCEEDS THE REQUIREMENTS FOR
 A CLASS "B" SURVEY AS SPECIFIED THEREIN, ALSO THERE
 ARE NO PROJECTIONS, ENCRoACHMENTS, OR SETBACKS
 AFFECTING THE PROPERTY OTHER THAN SHOWN.
 NOTE: THIS PROPERTY IS NOT LOCATED IN A FLOOD HAZARD
 ZONE ACCORDING TO THE FLOOD INSURANCE RATE MAP.

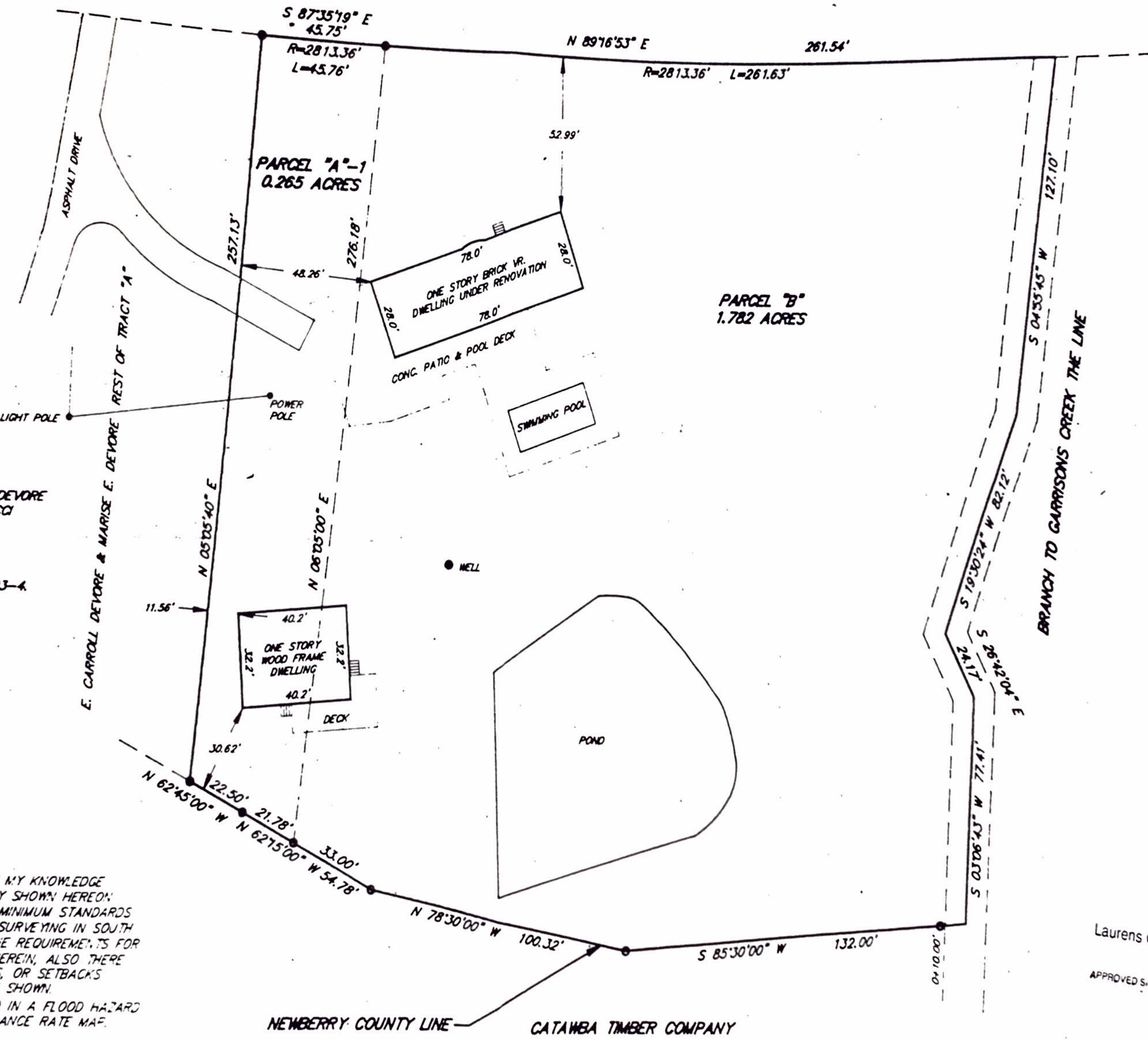

APPROVED BY:
 E 911 OFFICE
 3-17-97

Laurens County Dept. of Public Works
 DIRECTORS OFFICE
 APPROVED SIGNATURE: 3-17-97

DATE: FEB 27, 1997 SCALE: 1" = 30'

97002445 03/18/1997 BA164 P9
 TIME: 12:53P LAURENS COUNTY SC

Hubert F. Longshore, Jr.
 HUBERT F. LONGSHORE, JR.
 P. S. & P. E. # 2651