

Survey

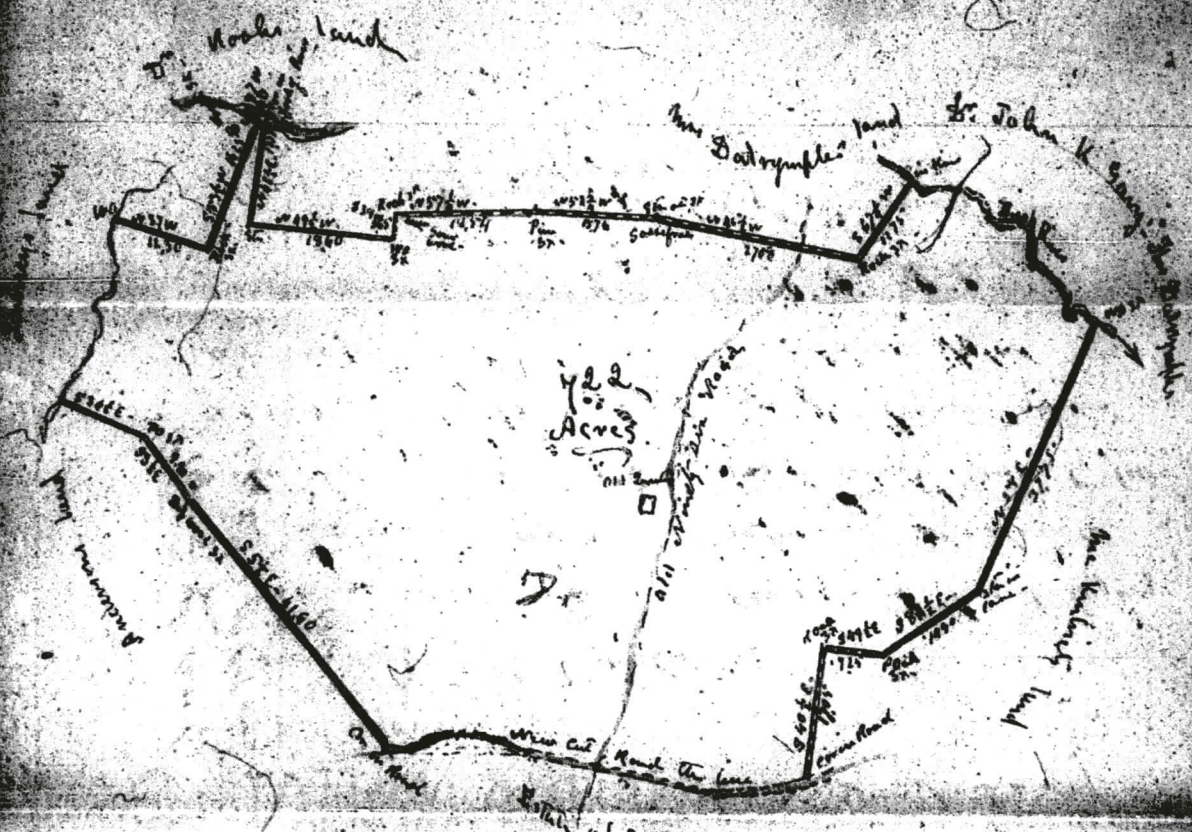

South Carolina } At the request of Maj. A. S.
 Laurens Putnam } Martin and Col. Edwards
 I have surveyed a tract of land lying
 in Laurens and Newberry Districts
 containing seven hundred and twenty two
 acres — of the shape and boundaries
 as represented in the above plat —

James W. Smith
 Surveyor
 1837

Lot no 2 - C

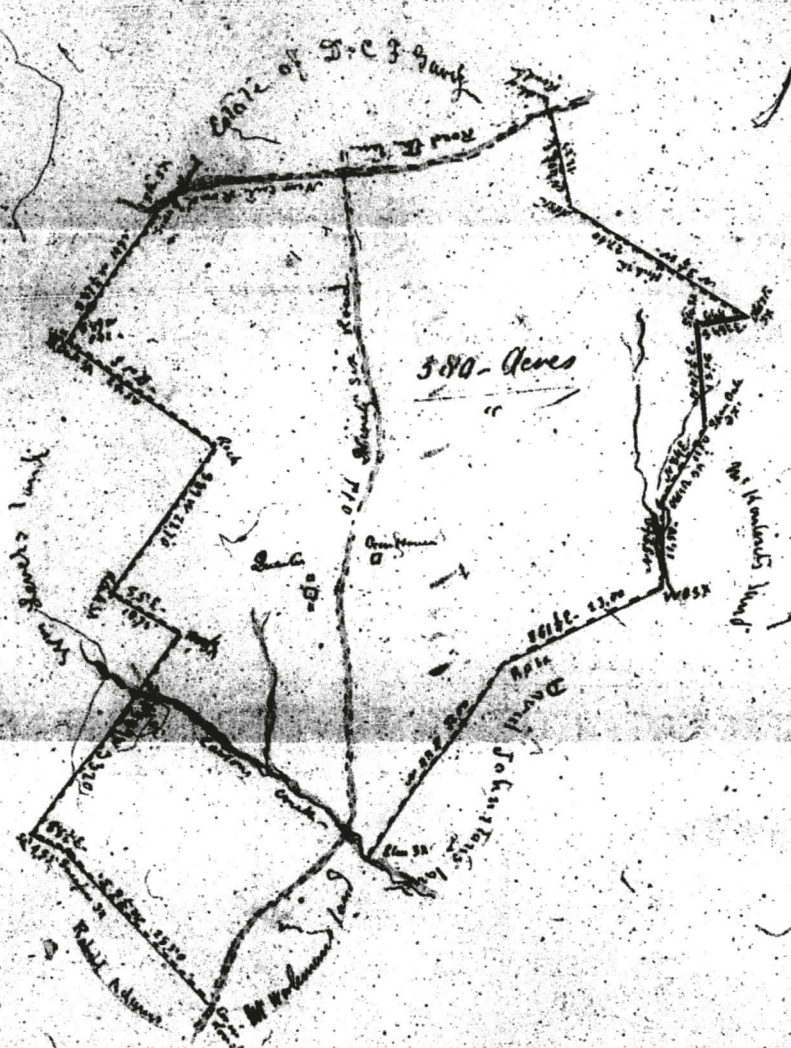

South Carolina

Laurin District

At the request of Maj. A. Martin and Col. Edwards - I have surveyed a tract of land lying in Newberry and Laurin Districts belonging to the estate of Mr. Charles F. Gray - it contains five hundred and eighty acres, of the shape and bounds as above represented.

Wm. James Walker
1851 - Eng. & Sur.