

B99-3

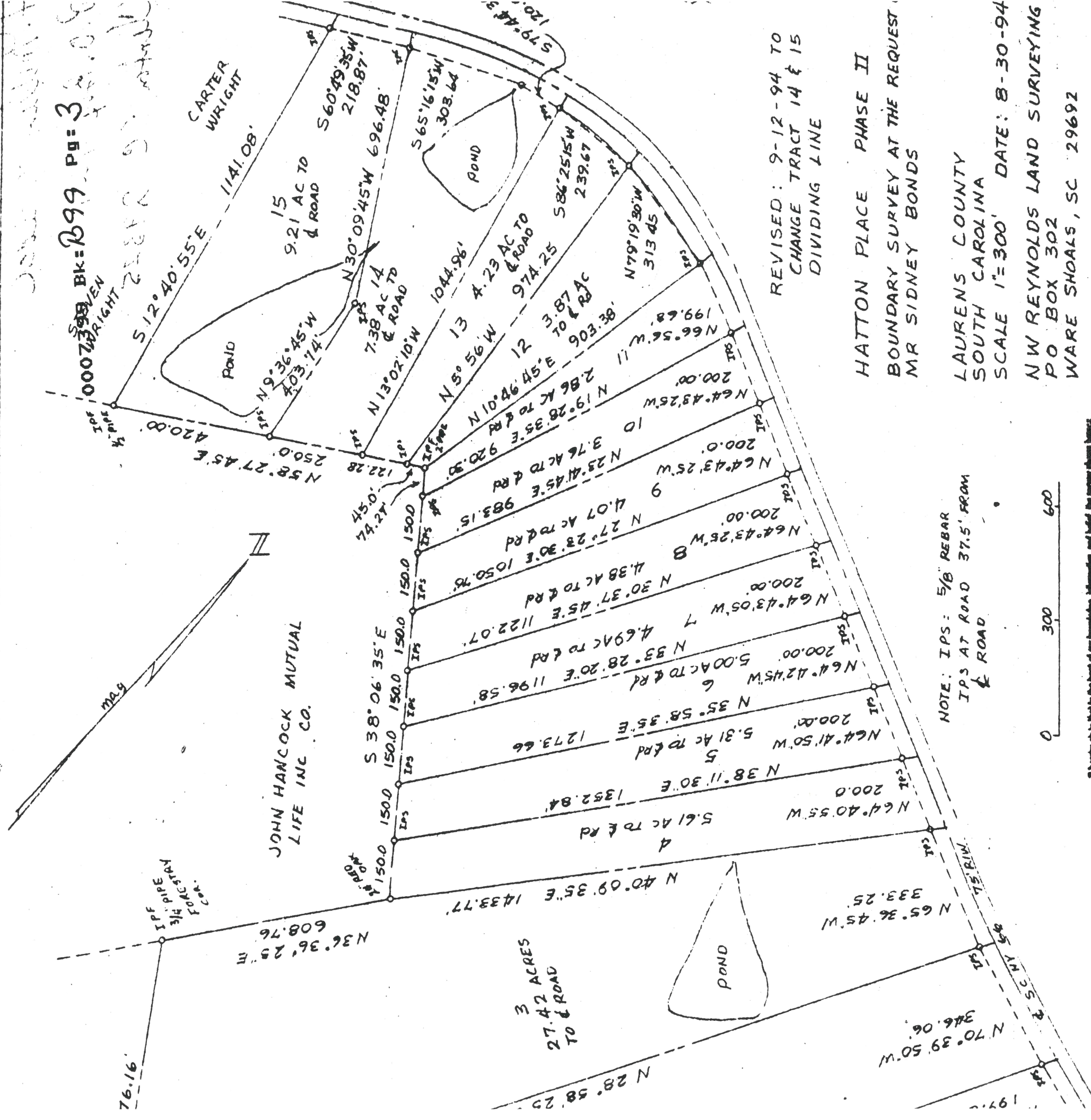

22882 S. 22882 S. 22882 S.
 BK = B99 PG = 3
 00073989 WRIGHT
 1/4 PIPE

REVISED: 9-12-94 TO
 CHANGE TRACT 14 & 15
 DIVIDING LINE

HATTON PLACE PHASE II
 BOUNDARY SURVEY AT THE REQUEST
 MR SIDNEY BONDS

LAURENS COUNTY
 SOUTH CAROLINA
 SCALE 1"=300' DATE: 8-30-94
 NW REYNOLDS LAND SURVEYING
 PO BOX 302
 WARE SHOALS, SC 29692

FILED, RECORDED, INDEXED
 12/24/1997 11:26A
 Rec Fee: 10.00 St Fee: 0.00
 Co Fee: 0.00 Pages: 1
 Clerk of Court
 Jackie S. Bowers

I hereby state that to the best of my knowledge, information, and belief, the survey shown hereon was made in accordance with the requirements of the Uniform Standards adopted for the Practice of Land Surveying in South Carolina, and means or contains the requirements for a Class II Survey as specified therein.

NOTE: IPS: 5/8 REBAR
 IPS AT ROAD 37.5' FROM
 ROAD

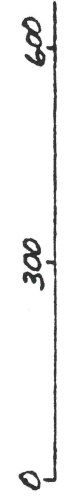

BUSINESS RECORDS CORPORATION

67-F

B99-3

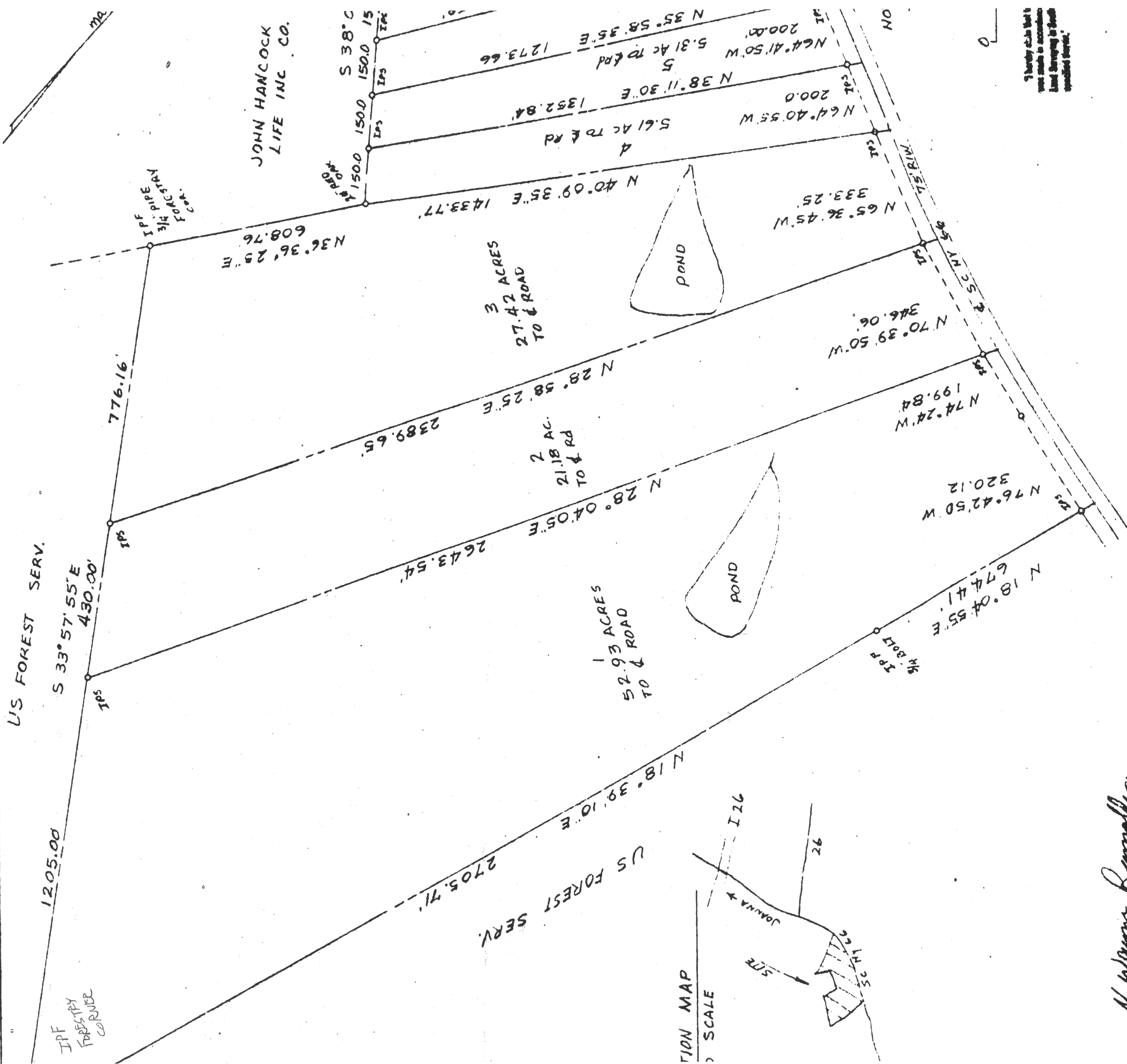

The boundary lines shown here were made in accordance with the survey of the land shown on this map.

W. Wayne Reynolds
RLS SC 6953



BUSINESS RECORDS CORPORATION