

Filed 4-6-80
Riley J. Howard, ccf.

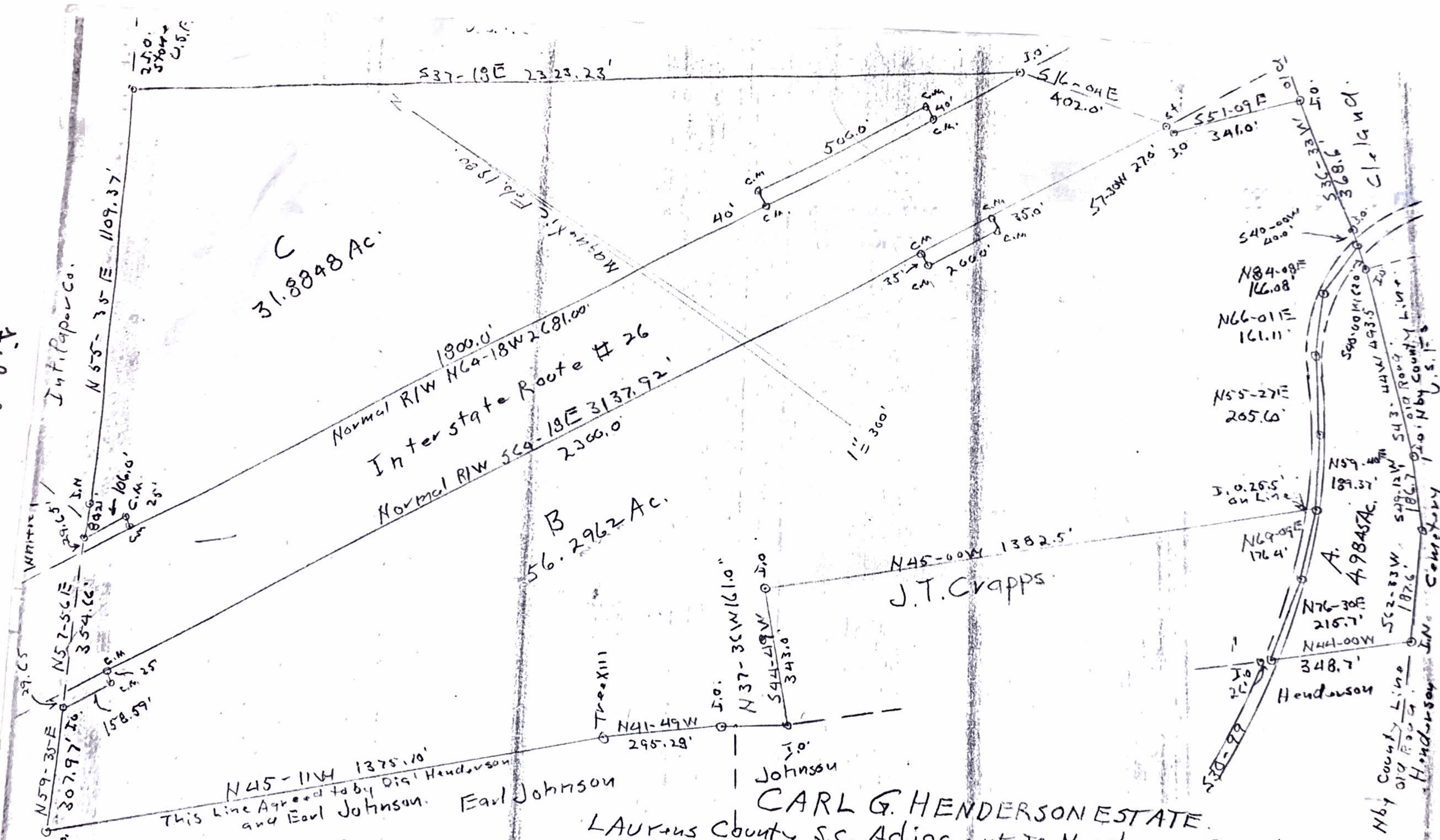

This line Agreed to by Carl Henderson and Earl Johnson.

LAURENS COUNTY S.C. ADJACENT TO NEWBERRY COUNTY ON
 530-99 HWY and Divided by Interstate Route # 26

I hereby Certify that the ratio of precision of the field survey is $1/2500$ as shown in report
 and the Area was determined by D.M.D. Method of Area Calculations
 15 Feb. 29, 1980
 Scale - Hundred Feet.



Claude E. Johnson L.S. 1373
 RT3 Box 412 Newberry S.C.