

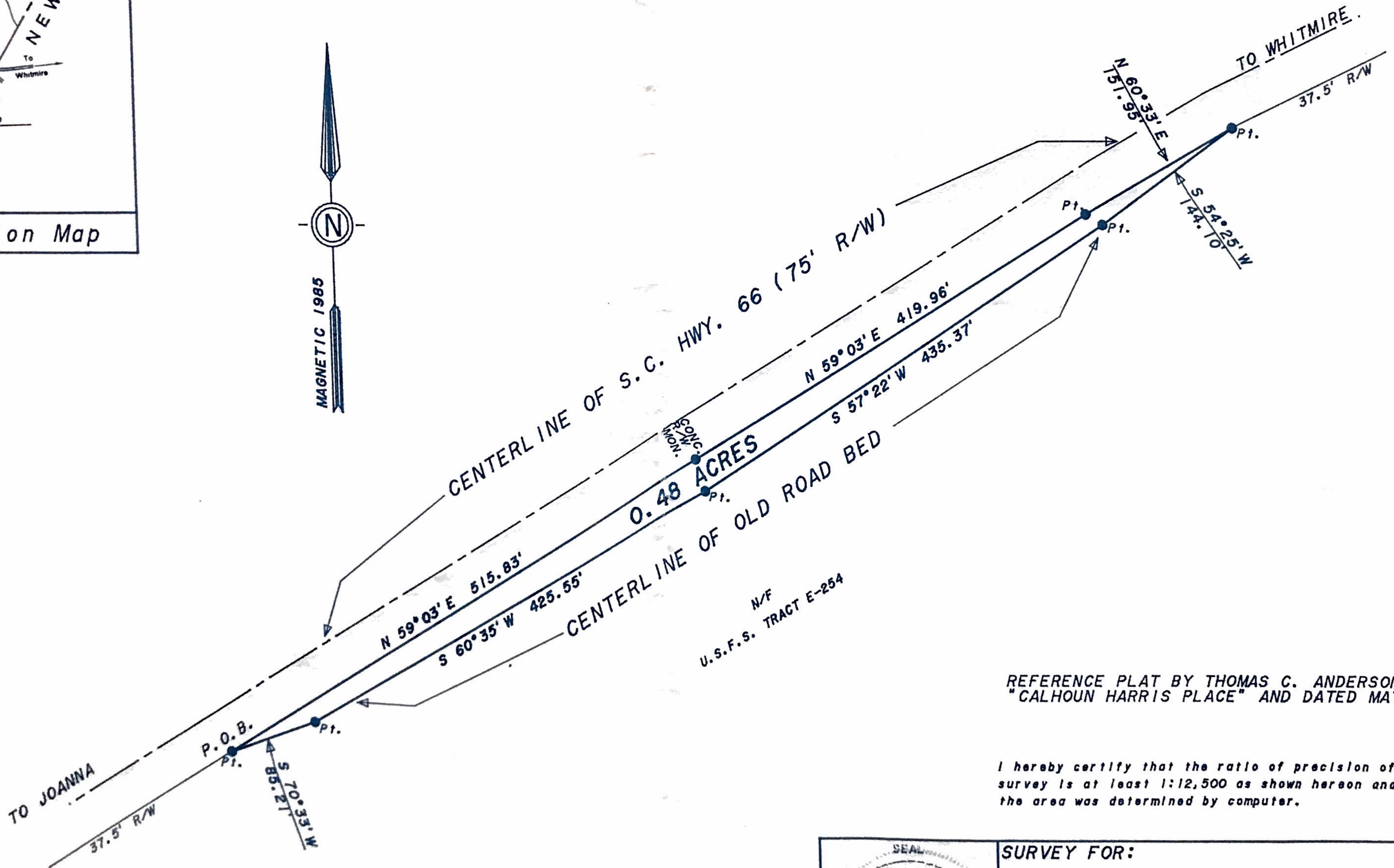

Location Map

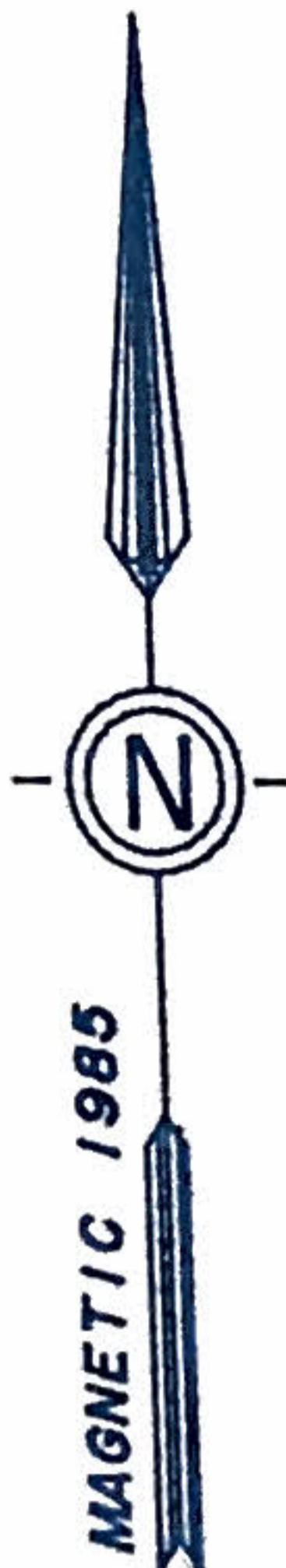

0.48 ACRES

U.S.F.S. TRACT E-254
N/F

REFERENCE PLAT BY THOMAS C. ANDERSON ENTITLED "CALHOUN HARRIS PLACE" AND DATED MAY 16, 1934.

I hereby certify that the ratio of precision of the field survey is at least 1:12,500 as shown hereon and that the area was determined by computer.

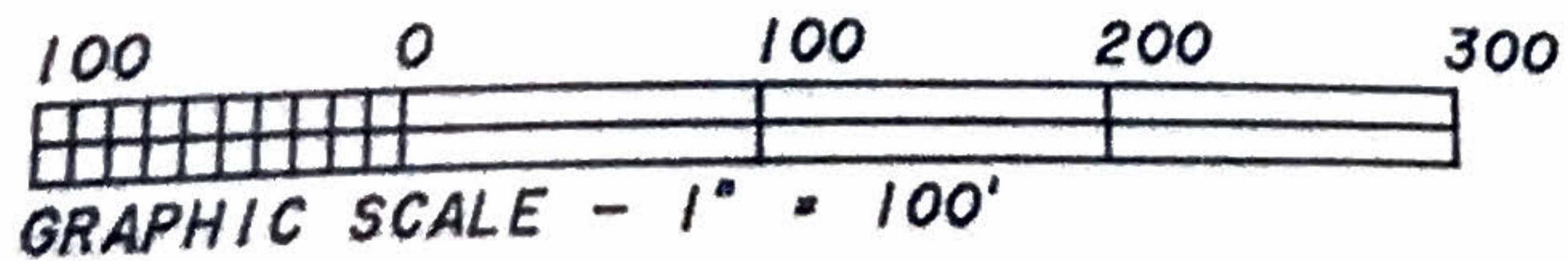

Edward H. Tarbert, Jr.
SC Reg # 11072

SURVEY FOR: UNITED STATES FOREST SERVICE		
STATE OF SOUTH CAROLINA		COUNTY: LAURENS
Date OCT. 21, 1989	TMS PORTION OF 778-04	Dwg. No. 89225-A
Ref PB	Ref DB	Party Chief F.H.T.

ADTECH SURVEYING, INC.
Registered Land Surveyor
101 East Pitts Street
Clinton, SC 29325 phone (803) 833-0263