

A160-9

NO.	DATE	DESCRIPTION	BY

SEAL
 514 EAST LAUREL AVE.
 GREENWOOD, S. C. 29649
 PH. (864) 223-3787

SCALE IN FEET

FILE NO. B-2593

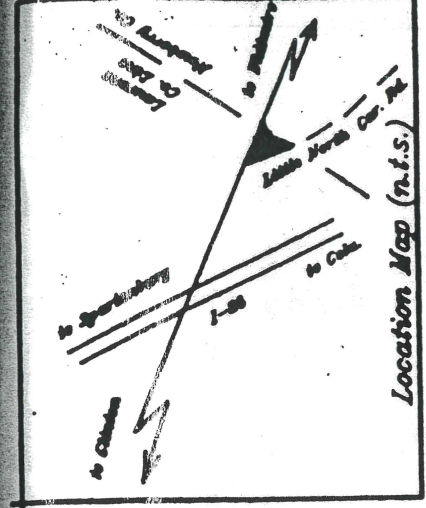

Location Map (n.t.s.)
 Top Map 799, #5

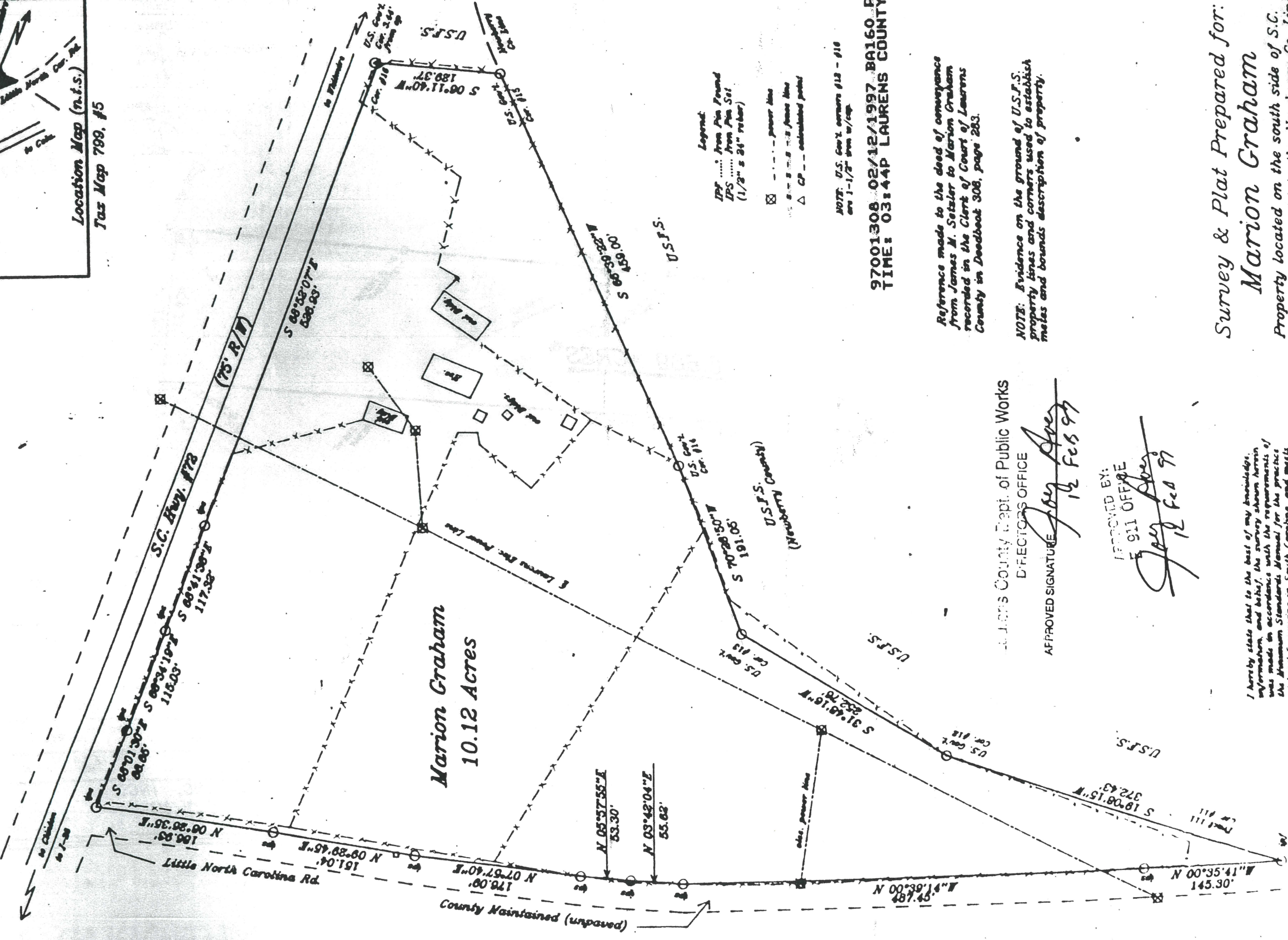

97001308 02/12/1997 BA160 P9
 TIME: 03:44P LAURENS COUNTY SC

Reference made to the deed of conveyance from James M. Seisler to Marion Graham recorded in the Clerk of Court of Laurens County in Deedbook 308, page 283.

NOTE: Evidence on the ground of U.S.F.S. property lines and corners used to establish metes and bounds description of property.

Laurens County Dept. of Public Works
 DIRECTOR'S OFFICE

APPROVED SIGNATURE *John Avey*
 12 Feb 97

RECEIVED BY:
 911 OFFICE
John Avey
 12 Feb 97

I hereby state that to the best of my knowledge, information and belief, the survey shown herein was made in accordance with the requirements of the Standard Manual for the practice of Land Surveying in South Carolina, and meets or exceeds the requirements for a Class B survey as specified therein; also there are no visible encroachments or projections other than shown.

Thomas B. Abraham
 Thomas B. Abraham, S.C.R.L.S. #7877

Date: Oct. 2, 1996 drawn by t.b.a.
 Scale: 1" = 100' all

Tom Abraham Land Surveying
 160 Clymph Street, Pomaria, SC 29128
 S.C.R.L.S. #7877 PA #276-8719

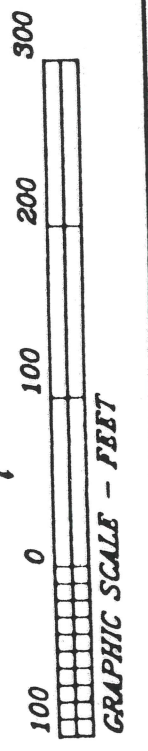

Dwg. #10596

