

MAP OF LAND
 IN
 UNION LAURENS AND NEWBERRY
 COUNTIES SOUTH CAROLINA

Formerly belonging to the Estate of
 Mrs. V. S. WILLIAM COLEMAN, UNION

IN UNION COUNTY	3153.40	A
" LAURENS "	(Approx) 1093.20	
" NEWBERRY "	135.00	
TOTAL	<u>4381.60</u>	

Surveyed in September 1922
 Scale 1 inch = 10 Ch.

	Division	Jan 25 1926
Mrs. Coleman		2232.30 Acr
Jeter		2149.30
	Difference	83.00
	To Make Equal	41.50

H. C. Wilburn, Sur

Red lines show division
 between Mrs. A. M. C. Jeter and
 the Estate of William Coleman
 of lands formerly belonging to
 the Estate of Mrs. V. S. Coleman

191

NEWBERRY CAROLINA

The State of
N. UNION · S. C.

3153.40	ACRES
1093.20	"
135.00	"
<hr/>	
4381.60	"

ember 1922
10 ch.

1926
230 Acres
1930
00

Surveyor

Stone 37N
Stone 37N

N 3-15 E 4290

17 200

N 68-45 E 2380 Small PD. 37N

N 37-15 E 5646

Sedalia 5 1/2 mi

N 30-30 E 2218

N 46-25 E 3380

Stone 37N

3 RTH good

6 RTH good

Shelt Lee House

2 RTH old

2 RTH old

1001.90 Acres

Goings

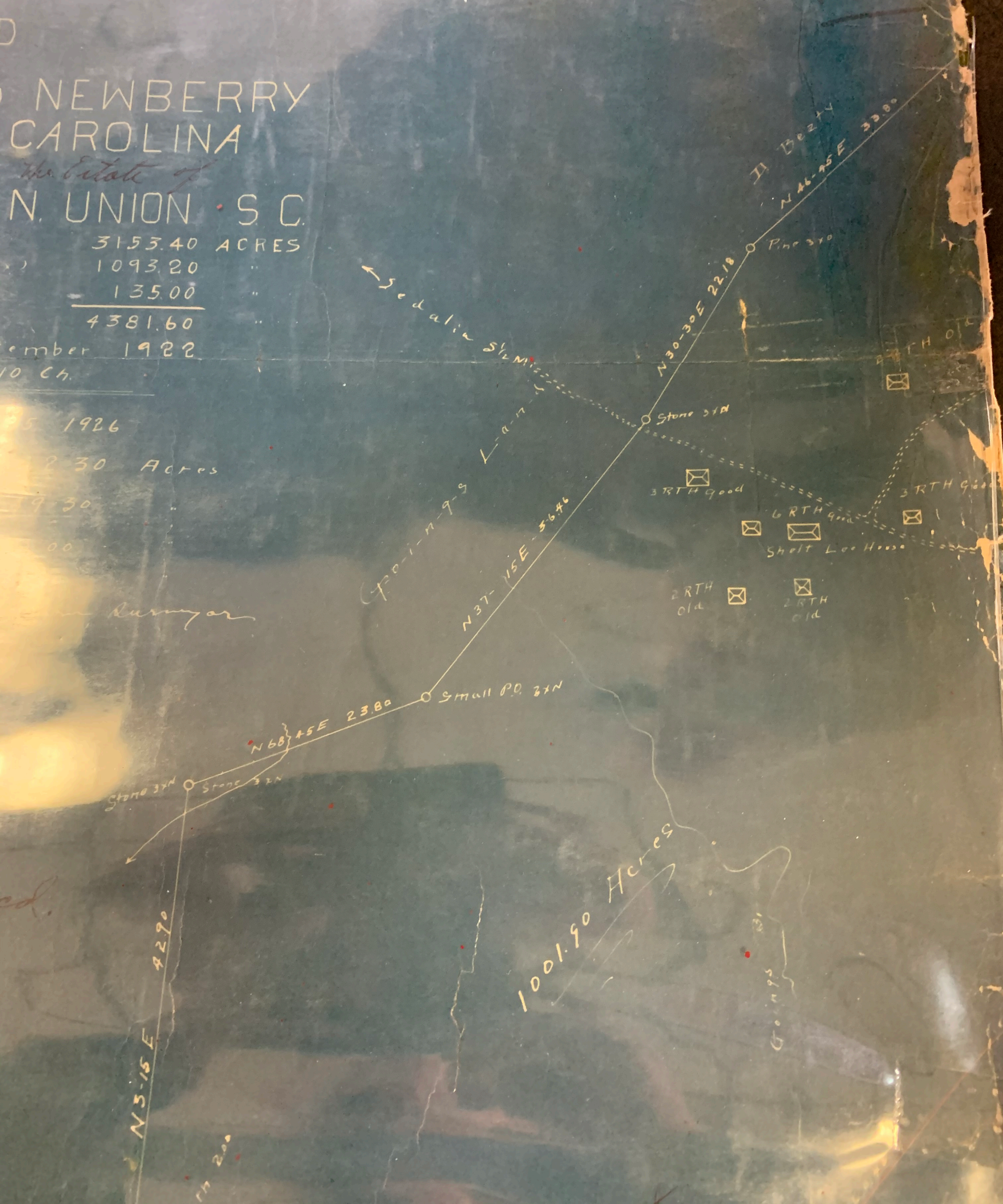

N 3-16 E 927

1001.90

North 200

Sugar Berry 377

Cycamore 377

lands of Mrs. A. M. C. Jeter

J. P. HILL
16952

SLEA
HURK

N 53-00 E 39.51

N 42-30 E

62.30

N 43-00 E

Herey

55670

lands of the Estate of Walter

the Estate of Walter

res



W. C. ... Dead

S-e-t-2-1-e-r
N 78-30 E 5686

S.E. Moor

Mulberry 3x7
Poplar 3x7

N 72-00 E 4200

W 0 3 1 5
Stout

Stone 370

3 RTH

67200 AC

Spring Hill Ch. Negro

R.O. Dead 3x0

N 64-30 W 1285

LETTER

0530

A-

COUNTY

COUNTY

S 7-00 E 37.00

South 1050

1675

Mulberry STA 3XN

Ash STA 3XN

SEA MHH STA 3XN

N 42 W 2.20

374 W 2.20

H-o-g-a-n P-1-a

Nearest P.R.
R.R. 2 1/2 mi.

WYOMING COUNTY

COUNTY

57-00E 37.00

South 1050

Mulberry

1675 Ash

31120 STA M.H.H. Bx 3XN

24432 Mulberry

24432 STA M.H.H. Bx 3XN

374W 2020

Nearest Pt. to
R R 2 1/2 M.



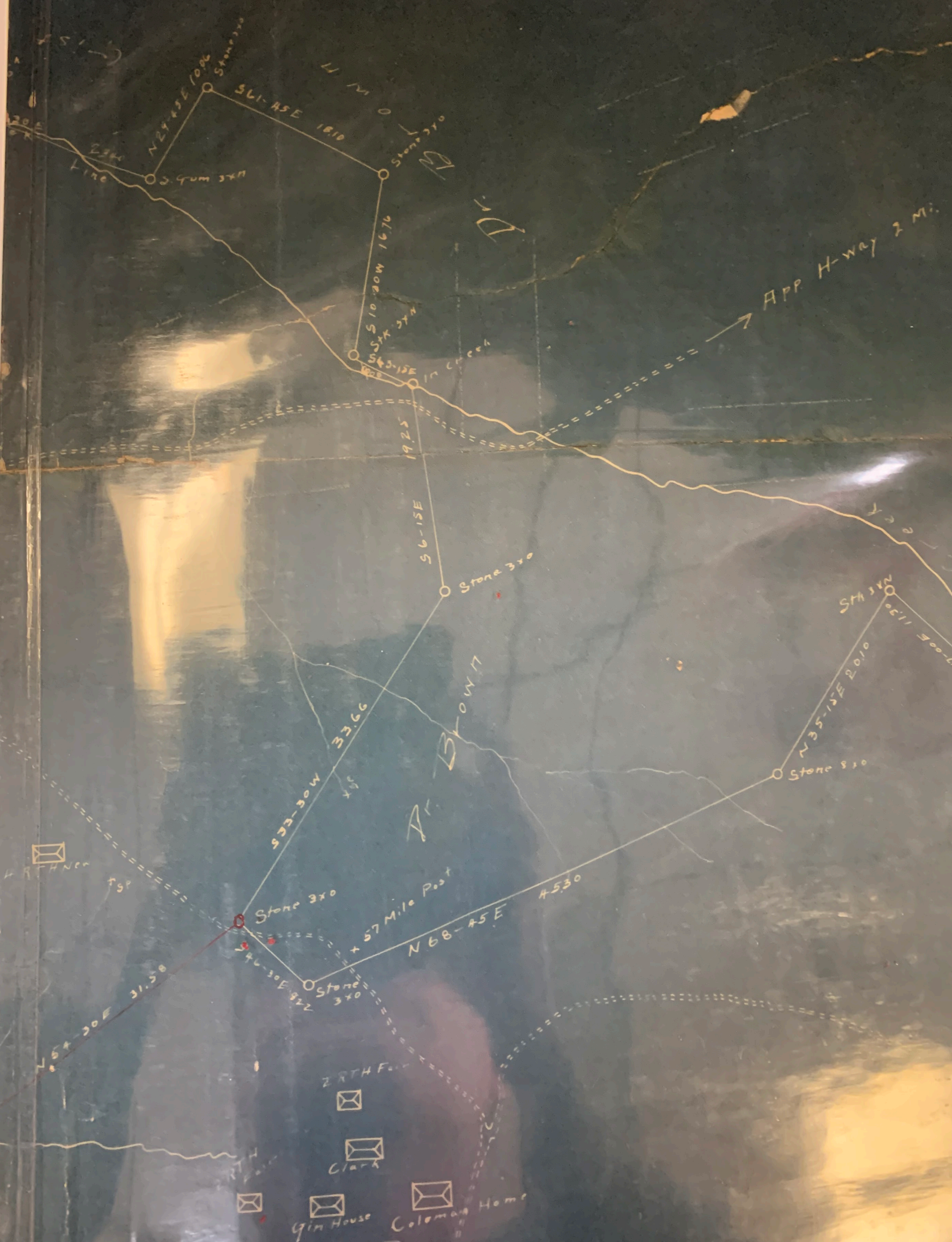

P. H-way 2 mi.





360.8 Acres

Lands of Mrs. A. M. C. Gater

114.6 Acres

Caanan Ch. Negro

M-o-b-l-e-t

Mrs J-e-t-e-r





9th House
Coleman Home

2 RTH

01 RTH
3 RTH New

56-00W 17.40

Large P.O. 3xN

Hogan Gy

P.O. By old Rd.

S61-30W 27.60

N73-00W 230
Stone 37N

Cycamore 37N

N58-00W 26.80

N26-30E 38.63

N24-37E 85.00

Ned

A-

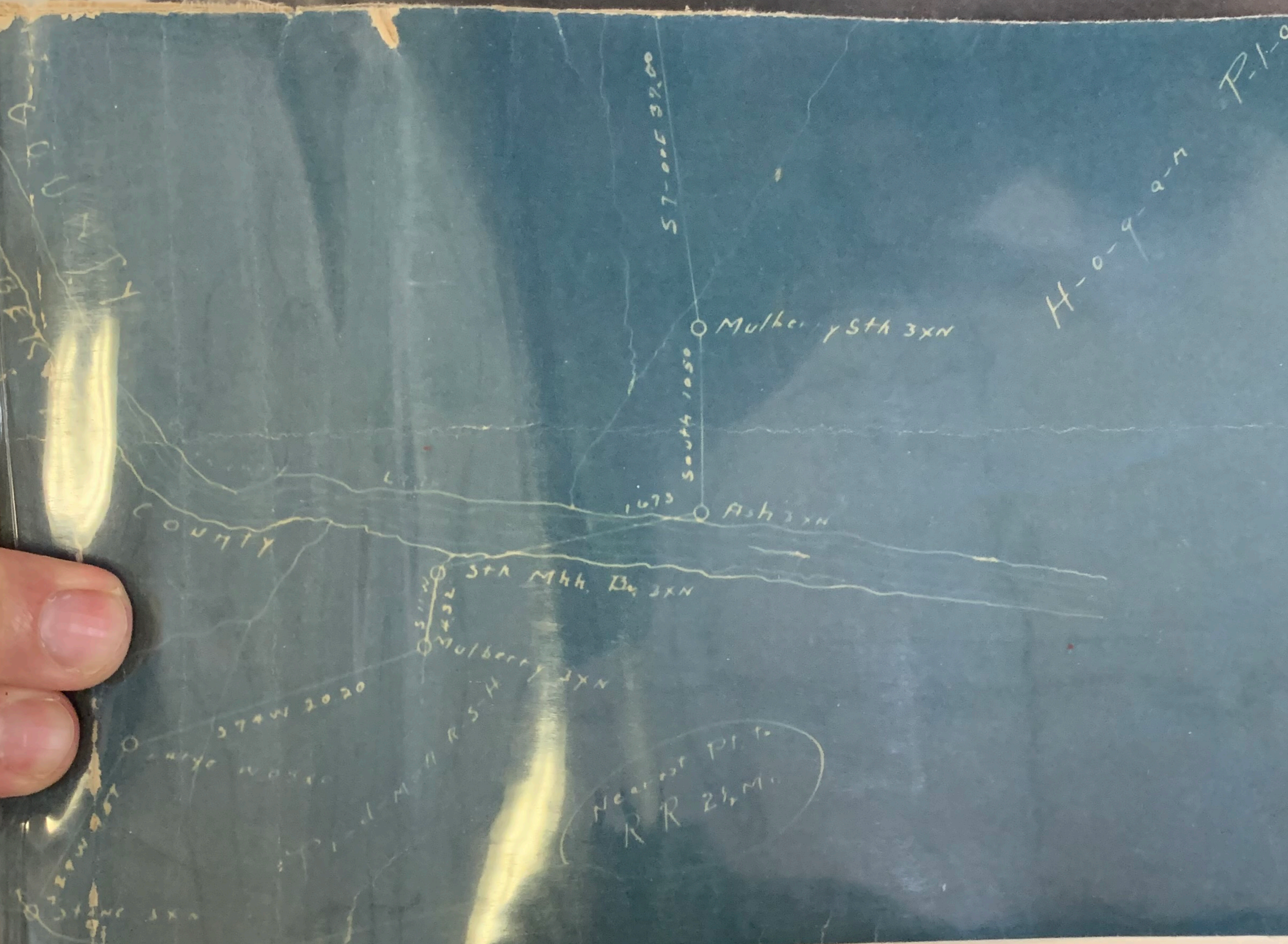



Mrs MAMIE HUNTER Vail

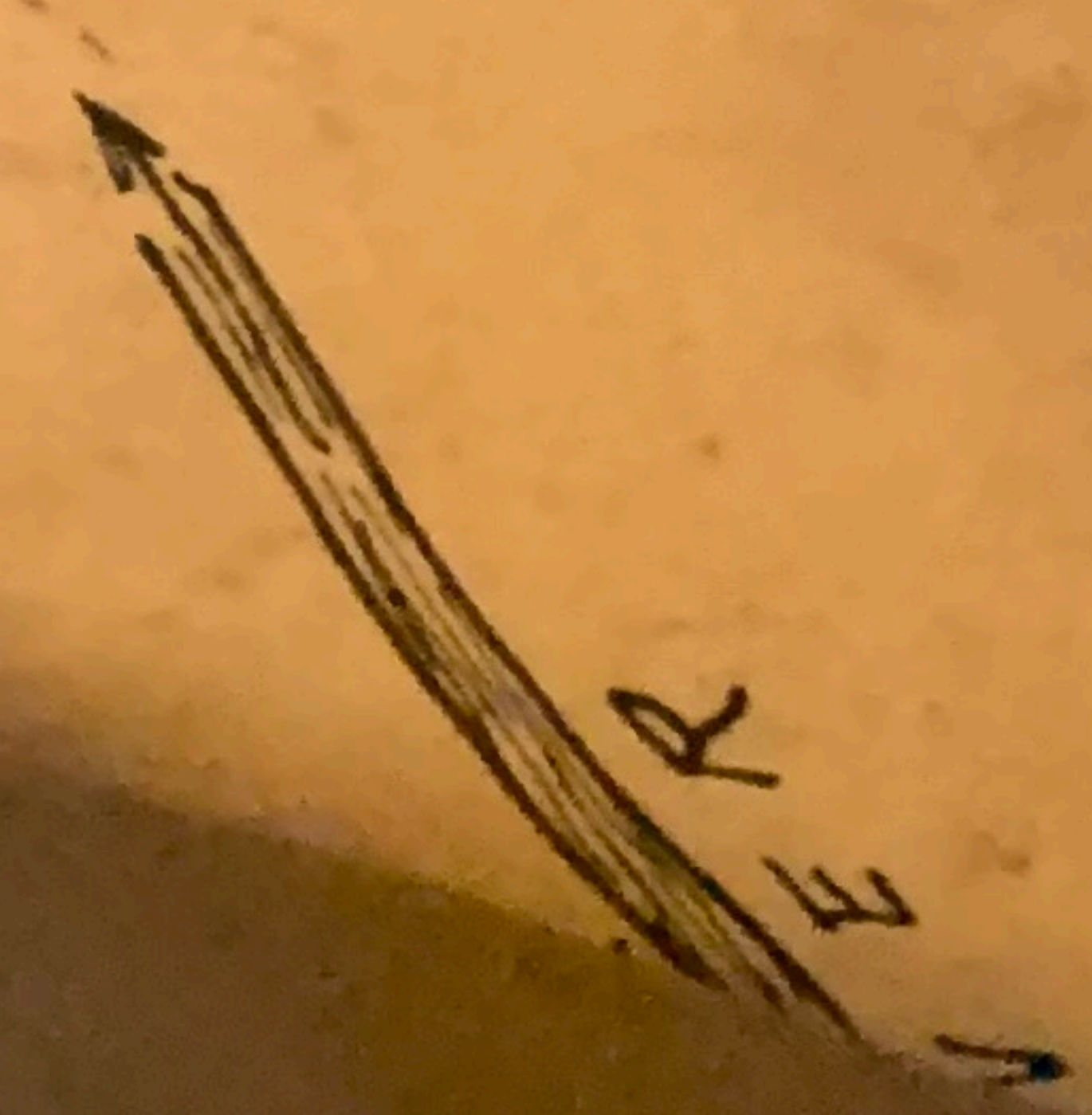

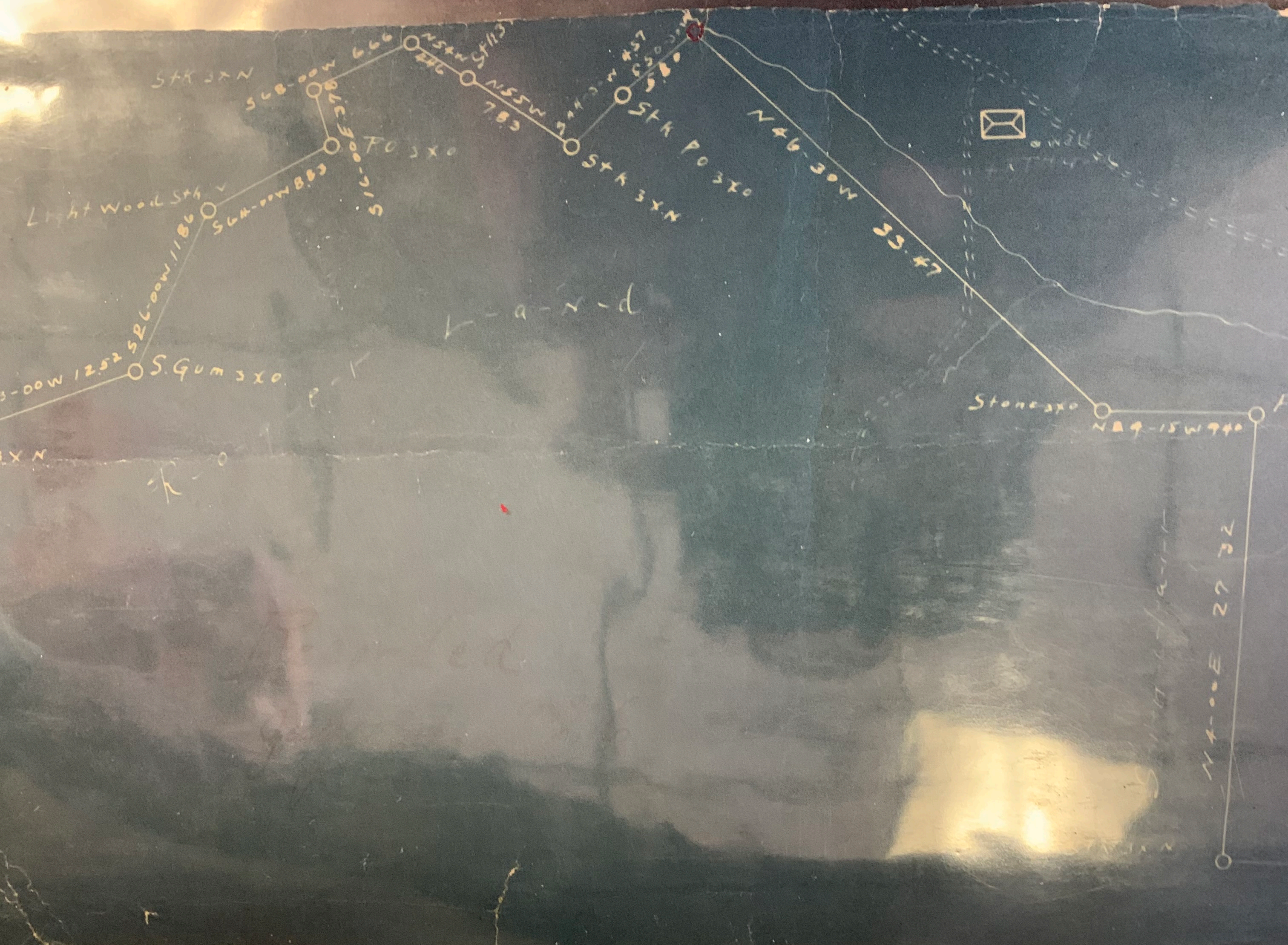

HUNTER VOLUME

AL-04

