

INDEX OF SHEETS

- Sheet No. 1 Title Sheet
 - " 2 Typical Sections of Improvement
 - " 3 Intersections Sfd.
 - " 4 Superlevation "
 - " 5 Drop Inlet "
 - 5-A Man-hole "
- (See under Estimated Quantities for other sheets)

SOUTH CAROLINA
STATE HIGHWAY DEPARTMENT
COLUMBIA

FED. ROAD DIV. NO.	STATE	COUNTY	DOCKET NO.	PROJECT NO.	ROUTE NO.	SHEET NO.	TOTAL SHEETS
3	S. C.	Charleston	10.350		101, 102 25, 26	1	87

SUMMARY OF ESTIMATED QUANTITIES

DKT. No 10.350
Roads as shown below

PLAN AND PROFILE OF PROPOSED STATE HIGHWAY

CHARLESTON COUNTY ROADS IN AND NEAR NORTH CHARLESTON

2377
COVER #

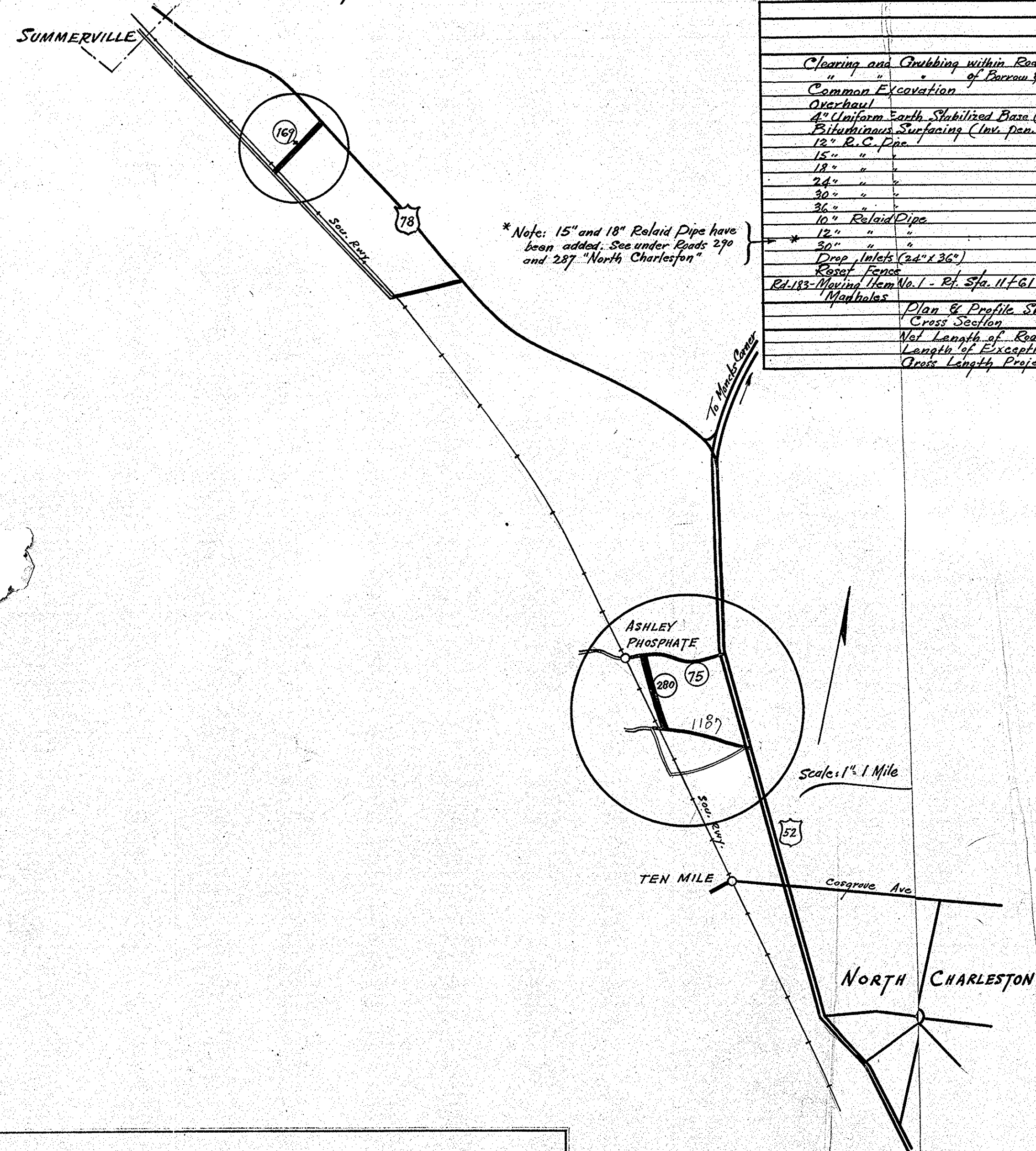

Road No.	SUMMARY OF ESTIMATED QUANTITIES MILEAGE & INDEX OF SHEETS												TOTAL												
	Morningside			Ferndale						North Charleston				Chas. Farms											
	284	285	286	178	179	180	181	182	183	184	177	176		290	287	175	288	289	282	281	283	169	280		
Clearing and Grubbing within Roadway	Nec.	Nec.	Nec.	Nec.	Nec.	Nec.	Nec.	Nec.	Nec.	Nec.	Nec.	Nec.	Nec.	Nec.	Nec.	Nec.	Nec.	Nec.	Nec.	Nec.	Nec.	Nec.	Nec.	Nec.	
Common Excavation	133	50			100	50	50	75	75		200	150	45	100		819	568	220	200	1412	1618	275	6340	1.0	
Overhaul	2356	1320	1222	2874	2895	3160	3154	3687	2864	1600	500	500	960	1230	2650	2460	4460	6000	2201	5412	9577	11635	28225	C.Y.M.	
4" Uniform Earth Stabilized Base (Asphalt)	2890	1244	999	2829	2830	3023	3027	3015	2897	1574	493	3633	919	2590	1205	2390	4339	2716	1467	5272	4350	11363	28233	5.2	
Bituminous Surfacing (Cov. pan. without Seal)				15	20	8	26	26	37	54	8	36	8	32	40	32	36	148	52	60	48	36	60	160	S.Y.
12" R.C. Pipe				36																					
15" "																									
18" "					12	12																			
24" "										16															
36" "																									
10" Re-laid Pipe																									
12" "																									
18" "																									
Drop Inlets (24" x 26")									200	200															
Drop Pipes					50	50																			
Ed. 183 Moving Man No. 1 - Pt. Sta. U.F.G.																					1900	1800			
Manholes																									
Dip & Profile Sheet Nos.	39-40	41	42	43-44	45-46	47-48	49-50	51-52	53-54	55	56-57	58-60	61	62-63	64	65-66	67-68	69-71	72-74	75-77	78-79	80-81	82-84	85-88	
Length of Roadway	.226	.089	.075	.011	.011	.010	.011	.009	.014	.115	.380	.004	.072	.003	.004	.004	.003	.085	.179	.348	.475	.282	.909		
Length of Excavations																									
Gross Length Project																									

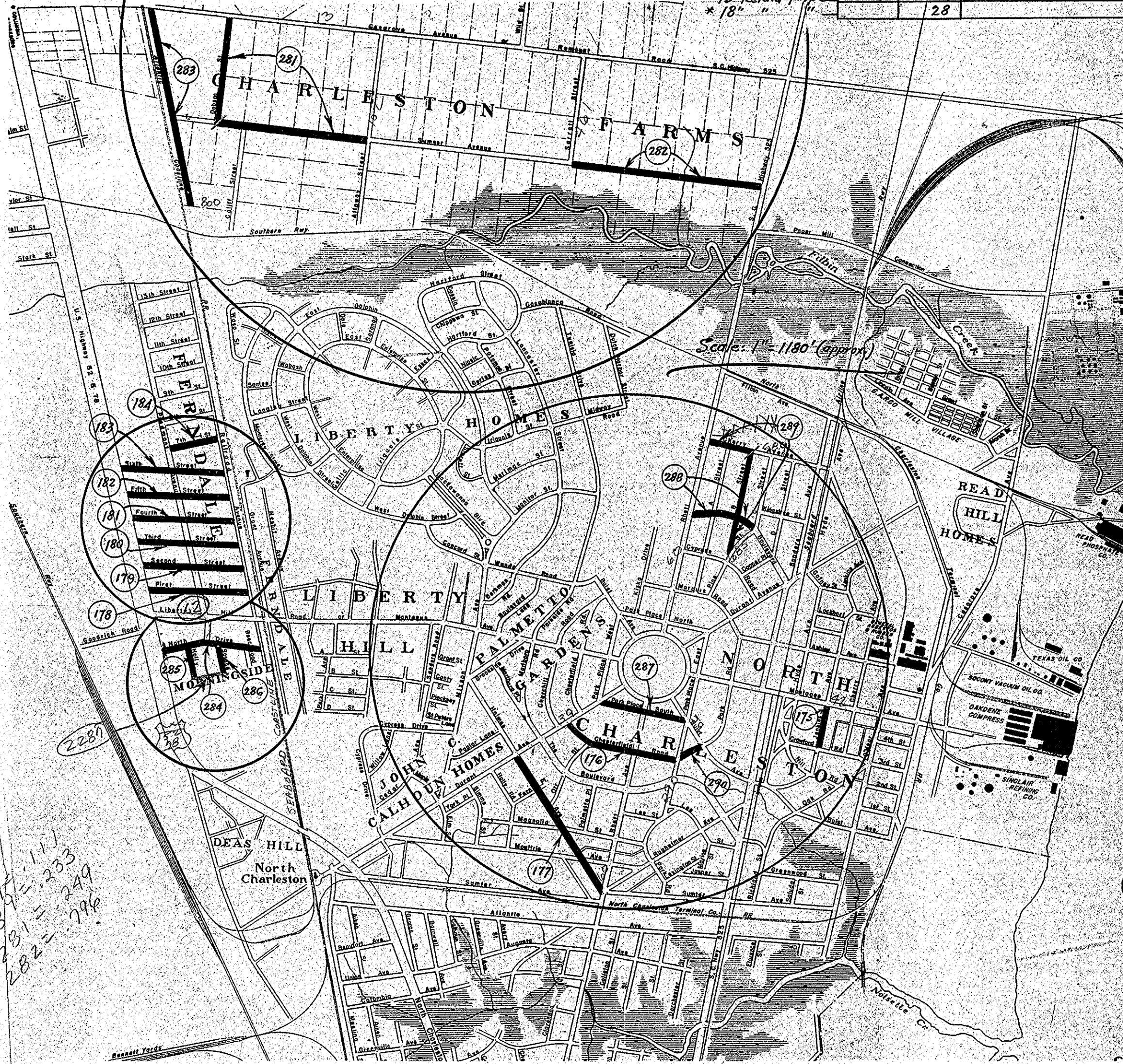

This route extended to include road 338 Upland Ave Extension from Montague Ave to North Drive in Morningside - See letter S.H. to Show caused to 1-3-51

OK
8/1/50

State Line	Trolley Poles	Power Poles
County Line	Telephone or Telegraph Poles	Marsh
City or Town Limits	Property Line	Fence
Retaining Wall	Existing Road	Proposed Road
Levee or Embankment	Guard Rail	Point of Intersection (P. I.)
Brush	Stumps	Buildings
Concrete Box Culvert	Pipe Culvert	Drop Inlet and Culvert
Hub on Center Line		

LEGEND
PROPOSED PROJECT
 FER RADS

**MAP OF
A PORTION OF THE
METROPOLITAN AREA
OF
CHARLESTON
COUNTY, S.C.**

Note: All workmanship and material on this project to conform with South Carolina State Highway Department Standard Specifications for Highway Construction dated March 15th 1939, as approved by the Administrator, Federal Works Agency.

APPROVED

577 Roman
STATE HIGHWAY ENGINEER
7/3/50

RECOMMENDED FOR APPROVAL

DISTRICT ENGINEER
PUBLIC ROADS ADMINISTRATION
FEDERAL WORKS AGENCY

APPROVED

DIVISION ENGINEER
PUBLIC ROADS ADMINISTRATION
FEDERAL WORKS AGENCY

FED. ROAD DIV. NO.	STATE	COUNTY	DOCKET NO.	PROJECT NO.	Road ROUTE NO.	SHEET NO.	TOTAL SHEETS
3	S. C.	CHARLESTON	10.350		283	30	87

PLAN	DATE	BY
DATE		
BY		
SURVEYED		
ALIGNED		
CHECKED		
NOTE BOOK		
NO.		

PROFILE	DATE	BY
DATE		
BY		
SURVEYED		
GRADES		
CHECKED		
NOTE BOOK		
NO.		

TIE EQUALITY: -
 STA. 0+00 DK. 10.350 RD. 283 =
 STA. 29+83 DK. 10.281 RT. 525

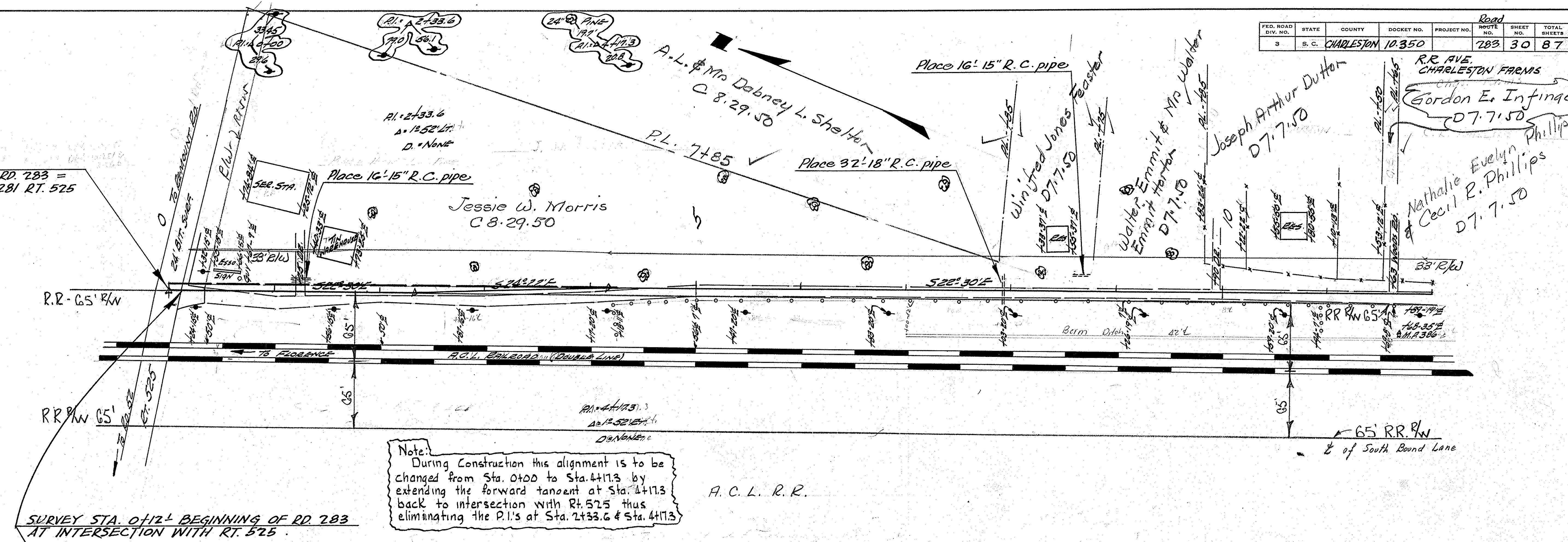

Note:
 During construction this alignment is to be changed from Sta. 0+00 to Sta. 4+17.3 by extending the forward tangent at Sta. 4+17.3 back to intersection with Rt. 525 thus eliminating the P.I.'s at Sta. 2+33.6 & Sta. 4+17.3

SURVEY STA. 0+12' BEGINNING OF RD. 283 AT INTERSECTION WITH RT. 525

See U.S.G.S.M. ON SHEET NO. 27

U.S.G.S.M. NO. 1-NAIL IN TELEPHONE POLE 341.5 OF RT. 525 - 95' E OF RECOUNT RD. ST. 146.50

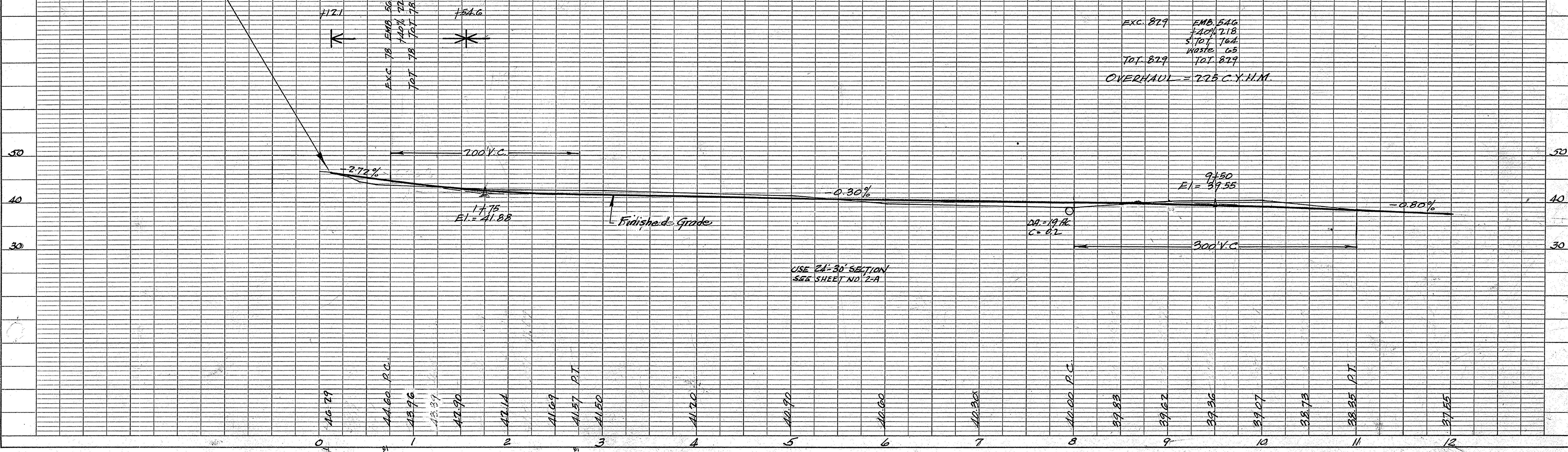

Chas. Co.
 10.31.5
 Rd. 283
 R.R. Ave.
 Chas. Farms

FED. ROAD DIV. NO.	STATE	COUNTY	DOCKET NO.	PROJECT NO.	SHEET NO.	TOTAL SHEETS
3	S. C.	CHARLESTON	10,350		283	3187

Anne Edwards De Loach
D 7.7.50

Mathalie Evelyn Phillips
& Cecil R. Phillips
D 7.7.50

John M. Morris
D 8.10.50

Betty T. & Arthur Leon Jouret
D 7.7.50

RR. AVE.
CHARLESTON FARMS

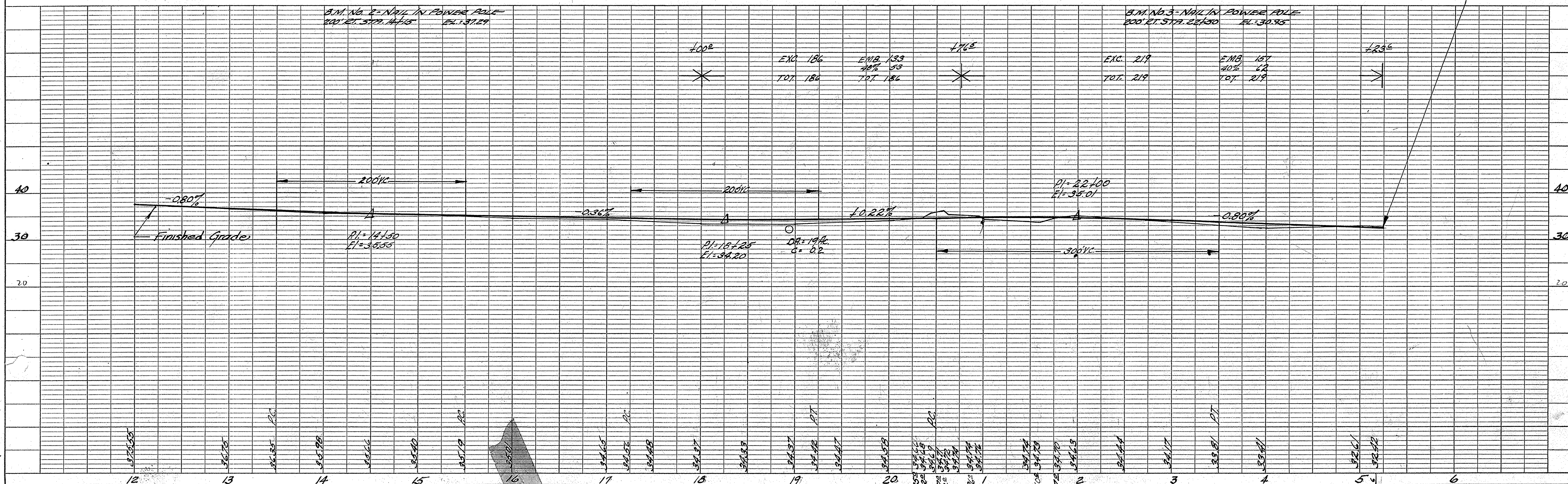
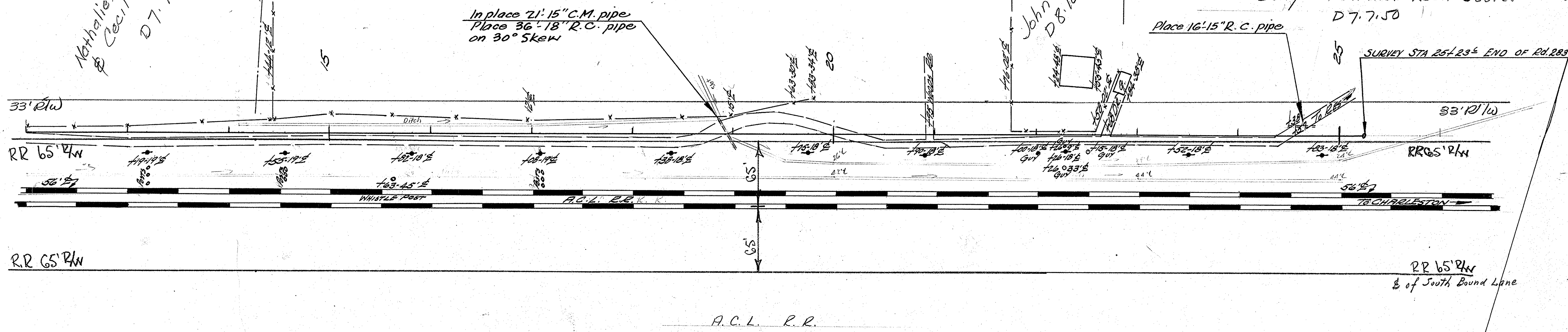

PLAN	DATE
SURVEYED	
NOTED	
ALIGNED	
CHECKED	
RT. OF WAY	
CHECKED	
NO.	

PROFILE	DATE
SURVEYED	
NOTED	
GRADES	
CHECKED	
B. M'S	
NOTED	
STRUCTURE	
NOTATIONS	
CHKD.	
NO.	

Chas. 10.30.51
R.R. Ave.
Char. Farms