

S299PG187

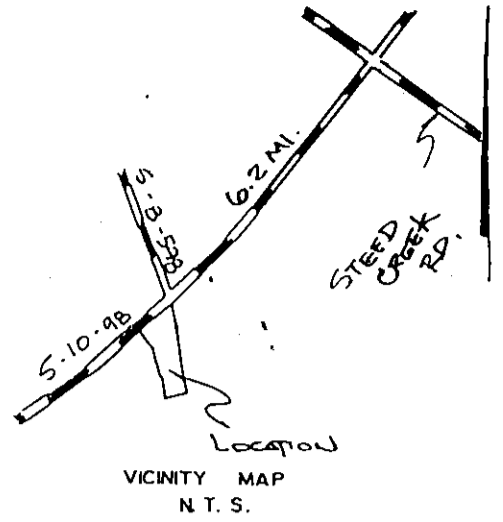

MAGNETIC

NORTH

DB 431 8

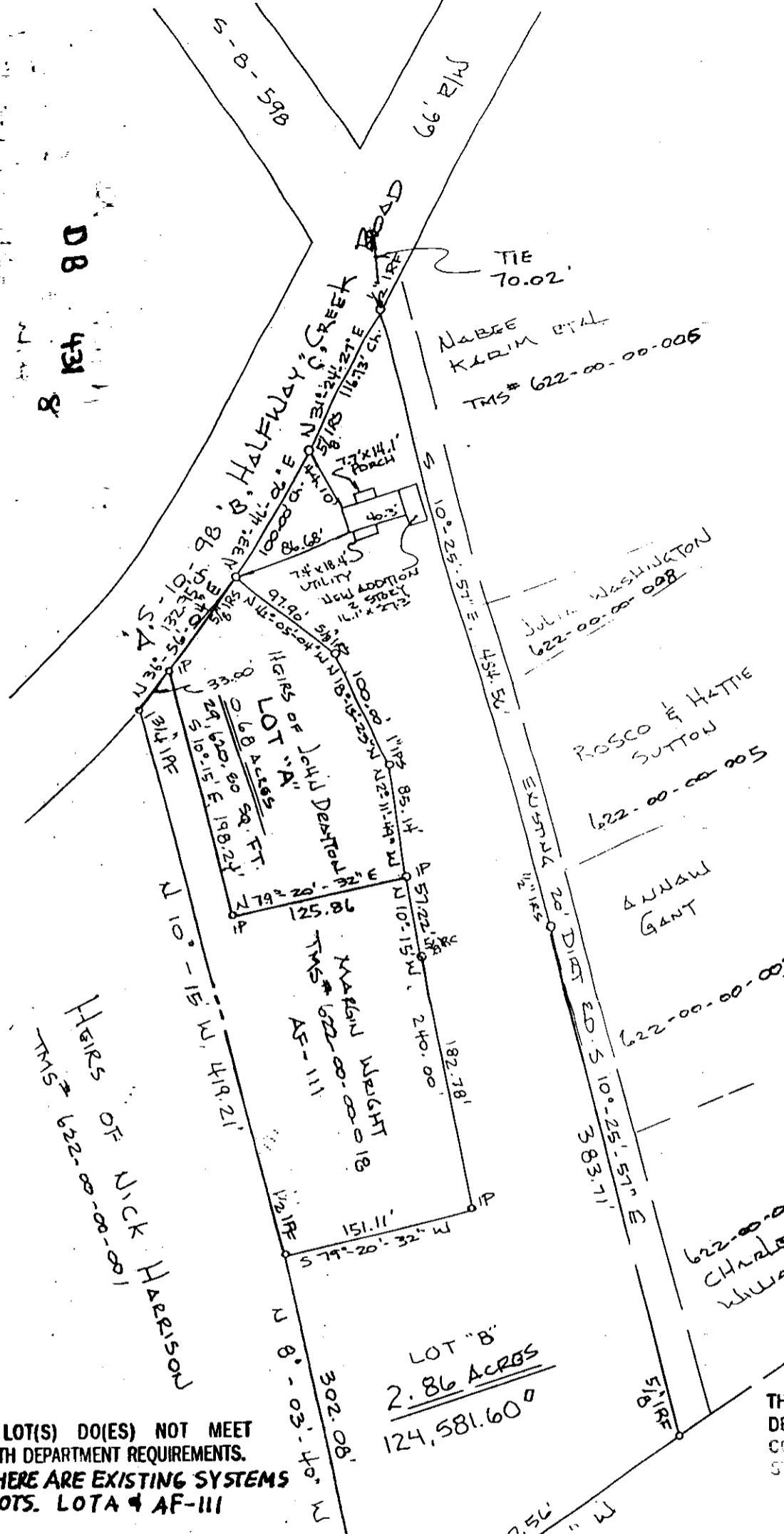

PLAT REF. SEG. NOTE  
DEED REF. BK A1, PG. 285 (Chas. Co.)  
TMS NO. PORTION OF  
LEGEND: TMS # 622-00-00-002

IRF = IRON ROD FOUND  
IRS = IRON ROD SET  
IPS = IRON PIPE SET  
IP = IRON PIN

NOTE: REFER TO A PLAT BY  
CLEATWOOD DEER, DATED  
MARCH 4, 1907, (UNRECORDED)  
PLAT BY JAMES E. SHULER  
PB # 8914, DATED 6-30-81.

CURVE DATA

Curve	Delta	R	D	L	T
A	6°-20'-00"	1203.37'	4°-45'-41"	133.02'	66.58'
B	6°-20'-00"	905.13	6°-19'-48"	100.05'	50.08'
C	4°-44'-00"	1413.39	4°-03'-14"	116.76'	58.41'

THIS/THESE LOT(S) DO(ES) NOT MEET  
MINIMUM HEALTH DEPARTMENT REQUIREMENTS.  
HOWEVER THERE ARE EXISTING SYSTEMS  
ON THESE LOTS. LOTA & AF-111

THIS LOT DOES MEET MINIMUM HEALTH  
DEPARTMENT STANDARDS FOR A MODIFIED  
CONVENTIONAL SUB SURFACE DISPOSAL  
SYSTEM ONLY (FOR LOTB)

SUBDIVISION  
PLAT OF 2.86-ACRES  
SURVEYED AT THE REQUEST OF  
KENNETH & KATHLEEN DRAYTON  
CHRIST CHURCH PARISH  
CHARLESTON COUNTY, SOUTH CAROLINA  
JUNE 6, 1997  
REV. JULY 31, 1997  
REV. 8-27-97  
REV. 2-13-98  
Scale: 1" = 100'

I HEREBY STATE TO THE BEST OF MY KNOWLEDGE, INFORMATION  
AND BELIEF, THE SURVEY SHOWN HEREON WAS MADE IN ACCORD-  
ANCE WITH THE REQUIREMENTS OF THE MINIMUM STANDARDS  
MANUAL FOR THE PRACTICE OF LAND SURVEYING IN SOUTH  
CAROLINA, AND MEETS OR EXCEEDS THE REQUIREMENTS FOR A  
CLASS C SURVEY AS SPECIFIED THEREIN; ALSO THERE ARE  
NO VISIBLE ENCROACHMENTS OR PROJECTIONS OTHER THAN SHOWN.

WILLIAM H. DENNIS, REG. NO. 10035  
211 CAROLINA AVE.  
MONCK'S CORNER, S.C. 29461

APPROVED PLAT  
18(2A)  
John B. Williams For William H. Dennis  
DIRECTOR OF PLANNING  
CHARLESTON COUNTY PLANNING BOARD  
17073 MARCH 10, 1998  
APR # DATE

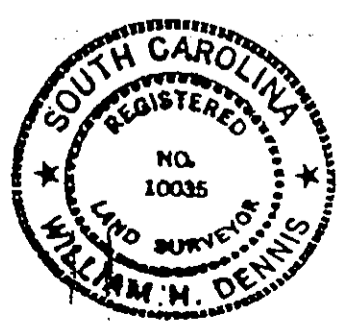
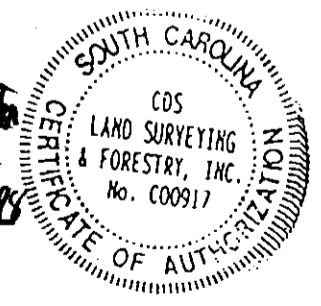

NOTE: This is to certify that I have consulted the  
Federal Insurance Administration flood hazard  
boundary map, and find the Property described  
is not located in a special flood hazard area.

