

BOISE - CASCADE LUMBER COMPANY

S 59° 59' 05" W

540.00'

H

I.O.

X N 110 3119

TRACT "E"
OWNER: CAUVASSACK AND ASSOCIATES
REF.: DEED BOOK "C-131", PAGE 170.

G
I.O.
251.70'

S 29° 52' 35" E
I.O.

119.58'

N 60° 03' 54" E

TRACT "C-2"
(6.21 ACRES)

TRACT "F-2"
OWNER: ANDREW TROY GASKINS
REF.: DEED BOOK "F-125", PAGE 360.

E
I.O.
688.60'

S 17° 55' 41" E
659.9'

TRACT "F-1"
OWNER: ANDREW TROY GASKINS
REF.: DEED BOOK "A-209", PAGE 96.

D
I.O.
253.44'

S 23° 34' 17" E

TRACT "F-2"
OWNER: ANDREW TROY GASKINS
REF.: DEED BOOK "F-125", PAGE 360.

S 23° 34' 17" E
155.27'

S 23° 34' 17" E
366.49'

TRACT "D"
OWNER: DAVID H. KNAPP AND KATHY L. KNAPP
REF.: DEED BOOK "S-127", PAGE 324.

S 25° 43' 50" E

TRACT "C-1"
(2.00 ACRES)

TRAILER
27' x 61.5'

S 65° 13' 39" W
172.62'

S 23° 34' 17" E
155.27'

S 23° 34' 17" E
155.27'

S 23° 34' 17" E
155.27'

S 23° 34' 17" E
155.27'

S 23° 34' 17" E
155.27'

S 23° 34' 17" E
155.27'

S 23° 34' 17" E
155.27'

S 23° 34' 17" E
155.27'

S 23° 34' 17" E
155.27'

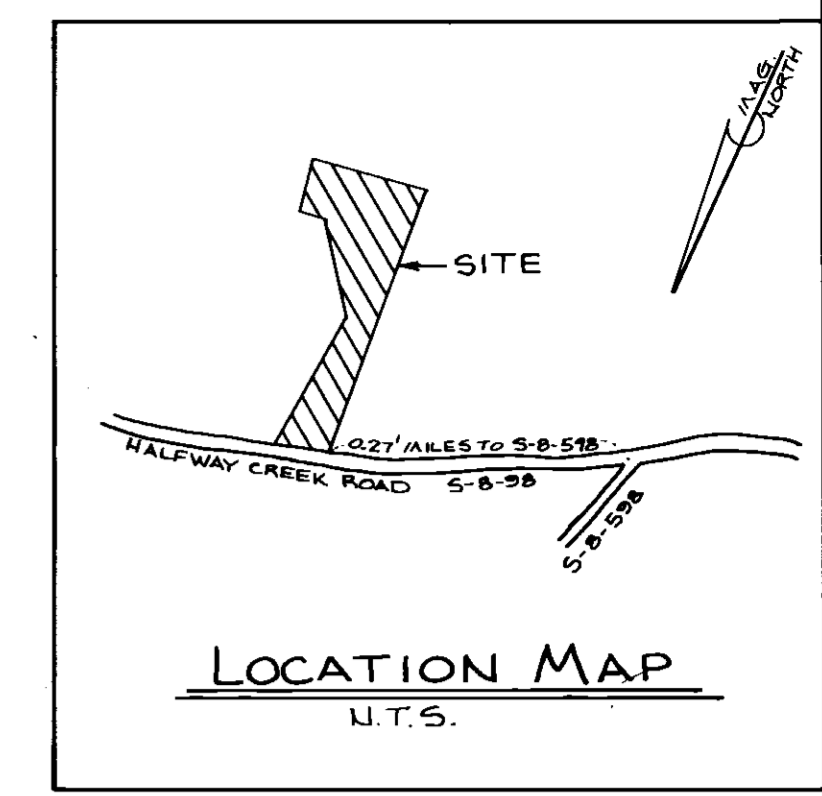

TRACT "B"
OWNER: L.R. ANDREWS, INC.
REF.: DEED BOOK "V-127", PAGE 147.

1252.18'

N 24° 46' 21" W

N 24° 46' 21" W

N 24° 46' 21" W

N 24° 46' 21" W

N 24° 46' 21" W

SURVEYOR'S CERTIFICATION

I, CHARLES F. DAWLEY, JR., A REGISTERED SURVEYOR OF THE STATE OF SOUTH CAROLINA, DO HEREBY CERTIFY THAT I HAVE SURVEYED THE PROPERTY SHOWN HEREON, THAT THIS PLAT SHOWS THE TRUE DIMENSIONS OF THE PROPERTY, THAT ALL NECESSARY MARKERS HAVE BEEN INSTALLED, AND THAT THE RATIO OF PRECISION IS 1:10,000.



PLAT

SHOWING THE SUBDIVISION OF A PARCEL OF LAND KNOWN AS TRACT "C", INTO TWO PARCELS SHOWN AS TRACT "C-1" AND TRACT "C-2", SITUATE AS SHOWN ON HALFWAY CREEK ROAD, IN CHRIST CHURCH PARISH, CHARLESTON COUNTY, SOUTH CAROLINA.

THIS PROPERTY IS PRESENTLY OWNED BY:
SHAWN F. CORRIGAN

SCALE: 1" = 50' AUGUST 19, 1986

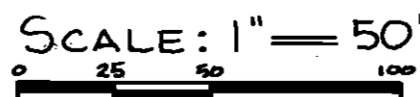

Charles F. Dawley, Jr.
CHARLES F. DAWLEY, JR., R.S.
S.C. REGISTRATION NO. 9314
P.O. BOX 231
MOUNT PLEASANT, S.C. 29464
(803) 884-4931

ARC = 25.78'
RAD = 5695.91'
CHORD = 451.12' OB'E
0.27 MILES TO S-B-59B

HALFWAY CREEK ROAD 66' R/W
S-B-98

AP-ON-11
1b (2a)
John B. Whiting FOR DAVID H. FRANK

11849 OCT 7, 1986

- REFERENCES: 1) DEED BOOK "H-133", PAGE 393.
2) PLAT BOOK "AS", PAGE 130.
3) T.M.S. 622-00-00-28.
4) DEED BOOK "D-150", PAGE 681.