

Ch. 114 from South Carolina
Office of Register, file no. Conveyance
3:50 o'clock in PM Book HS Page 130 of 19 Sl
copy filed in File. Draw. var. Engr. and tracing cloth
to C. H. G. Co. Original plat (book) to be delivered
to C. H. G. Co. (book) to be delivered

Robert George
Register Means Conveyance

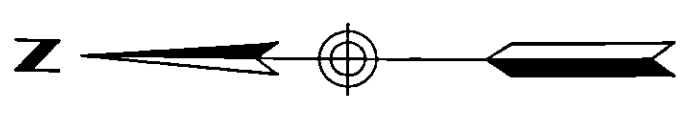

A
**SUBDIVISION
PLAT**
OF
42 707 ACRES
OWNED BY
LOUIS R ANDREWS
LOCATED IN
**CHRIST CHURCH PARISH
CHARLESTON COUNTY, SOUTH CAROLINA**
JANUARY 22, 1981
SCALE 1" = 100'

G ROBERT GEORGE
& ASSOCIATES, INC
CONSULTING ENGINEERS

APPROVED FINAL PLAT
Robert George
CLERK CHARLESTON COUNTY COUNCIL
DIVISION OF PLANNING
CHARLESTON COUNTY PLANNING BOARD
DATE: APR 12, 1981 #8804

- REFERENCE SOURCES
- 1 PLAT PREPARED BY J N FRANK R L S DATED 7 MARCH 1957 RECORDED IN THE R M C OFFICE FOR BERKELEY COUNTY IN PLAT BOOK N, PAGE 13
 - 2 DEED RECORDED IN BOOK 1119 PAGE 120 CHARLESTON COUNTY R M C OFFICE (ANDREW TROY GASKINS TRACT)
 - 3 RECORDED IN BOOK 1113 PAGE 369 CHARLESTON COUNTY R M C OFFICE (ANDREW TROY GASKINS TRACT)
 - 4 PLAT PREPARED BY ROBERT F KNOX R L S 451A DATED 30 MARCH 1979 RECORDED IN BOOK 1113 PAGE 369 CHARLESTON COUNTY R M C OFFICE
 - 5 SOUTH CAROLINA HIGHWAY DEPARTMENT FILE #810 355 SHEET 6 OF 51
 - 6 PLAT PREPARED BY G ROBERT GEORGE DATED OCT 13, 1980 OF 42 663 ACRES OWNED BY ARTHUR I AND BEATRICE SANDERS ABOUT TO BE CONVEYED TO LOUIS R ANDREWS LOCATED IN CHRIST CHURCH PARISH, CHARLESTON COUNTY, S C

LEGEND

TRVERSE POINT	—●—
IRON PIN FOUND	—○—
IRON PIN SET	—○—
CENTERLINE	—
RIGHT-OF-WAY	—
ADJACENT PROPERTY	—
PROPERTY LINE	—
EASEMENT LINE	—
FENCE	—
PLOWED FIELD PERIMETER	—
PROPERTY LINE & EASEMENT LINE TO BE ABANDONED	—
IRON PIN TO BE ABANDONED	—
EASEMENT LINE TO BE ABANDONED	—

NOTE
PREVIOUSLY APPROVED EGRESS EASEMENT REFERENCE CHARLESTON COUNTY PLANNING BOARD APPLICATION NUMBER 8633

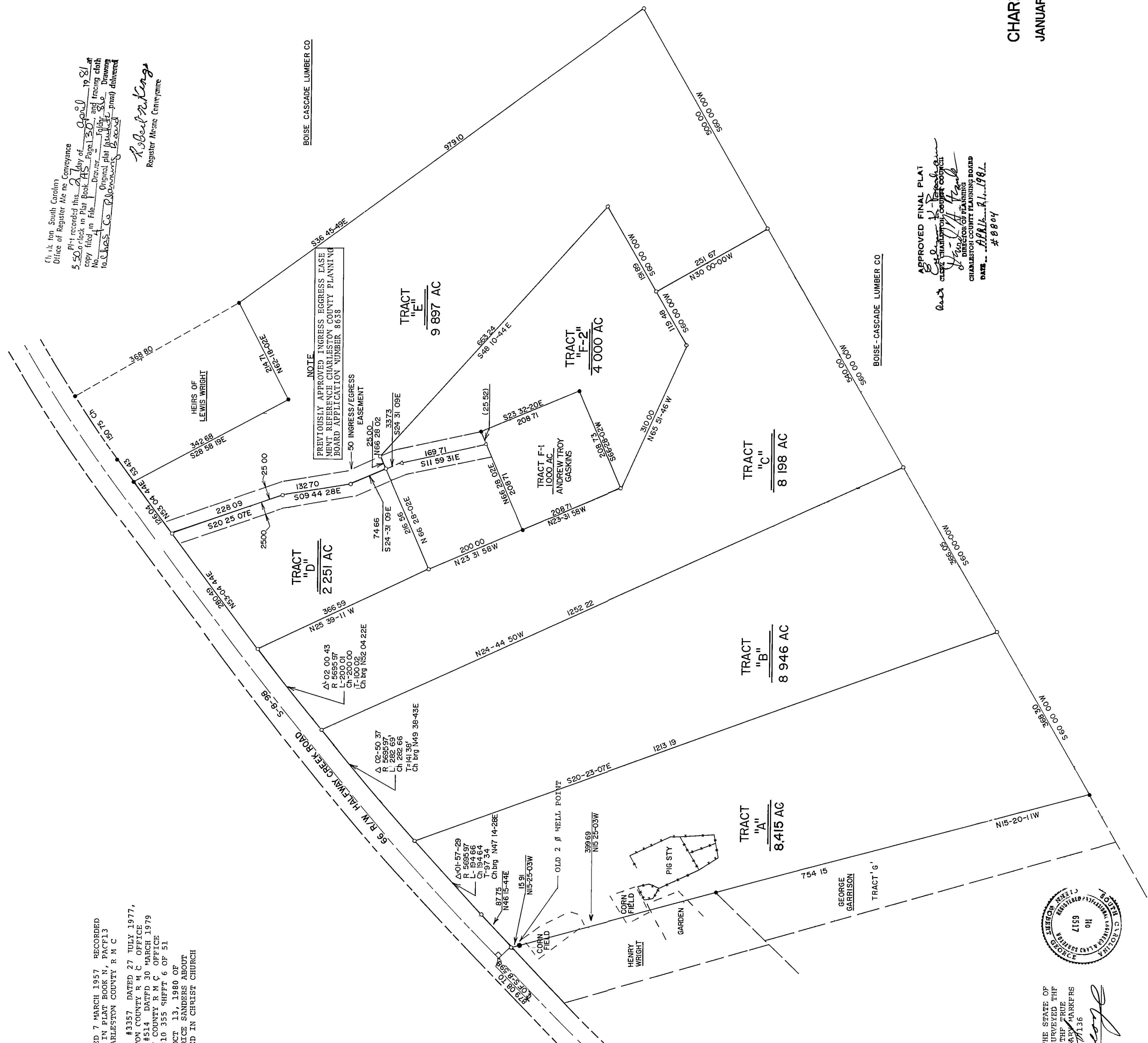

I, G ROBERT GEORGE, A REGISTERED SURVEYOR OF THE STATE OF SOUTH CAROLINA DO HEREBY CERTIFY THAT I HAVE SURVEYED THE PROPERTY SHOWN HEREON AND THAT THIS PLAT SHOWS THE TRUE DIMENSIONS OF THE PROPERTY AND THAT ALL NECESSARY MARKERS HAVE BEEN INSTALLED AND THAT THE PRECISION IS 1/10000

Robert George
S. C. REG. NO. 6517