

**Q CURVE DATA**  
 $\Delta = 13^{\circ} 45'$   
 $T = 250'$   
 $R = 2120.2'$   
 $D = 2.70^{\circ}$   
 $L = 508.8'$

**HALFWAY CREEK ROAD 50' R/W**

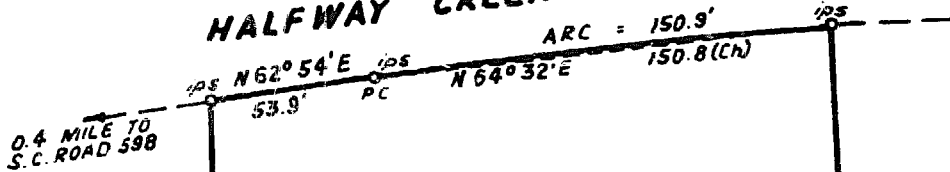

ARTHUR L. SANDERS & BEATRICE L. SANDERS

R. H. BELSER & R. H. BELSER, ET AL.

N 20° 06' W  
342.5'

S 21° 47' E  
368.6'

171 ACRES

APPROVED

STATE OF SOUTH CAROLINA

*Handwritten signature: H. K. ...*

Office of Registrar  
 August 25, 1977  
 #6627

Charleston, South Carolina  
 Office of Registrar Mesne Conveyance  
 Plat recorded this 30th day of Sept. 1977  
 at 11 o'clock in that book and tracing cloth  
 copy filed in file # AJ 93, and tracing cloth  
 ing ...  
 to ...  
*Handwritten note: yellow ...*

*Handwritten signature: Arthur L. Sanders*  
 Register Mesne Conveyance  
 214.5'

ips  
 S 71° 18' W  
 ARTHUR L. SANDERS &  
 BEATRICE L. SANDERS

PLAT OF SURVEY OF A TRACT OF LAND LOCATED IN CHRIST CHURCH PARISH, COUNTY OF CHARLESTON, STATE OF SOUTH CAROLINA, AND CLAIMED BY THE HEIRS OF LEWIS WRIGHT.

REFERENCE: TAX MAP No. 622-0-0-015

I, GEORGE D. SAMPLE, A REGISTERED ENGINEER AND SURVEYOR OF THE STATE OF SOUTH CAROLINA, HEREBY CERTIFY THAT I HAVE SURVEYED THE PROPERTY SHOWN HEREON, THAT THIS PLAT REPRESENTS THE TRUE DIMENSIONS OF THE PROPERTY, THE NECESSARY MARKERS HAVE BEEN INSTALLED AND THE PRECISION IS 1:4,220.

SCALE: 1" = 60 FEET

DATE: JULY 27, 1977

*Handwritten signature: George D. Sample*  
 George D. Sample, P.E. & L.S. No. 3357

