

BERKELEY COUNTY

82

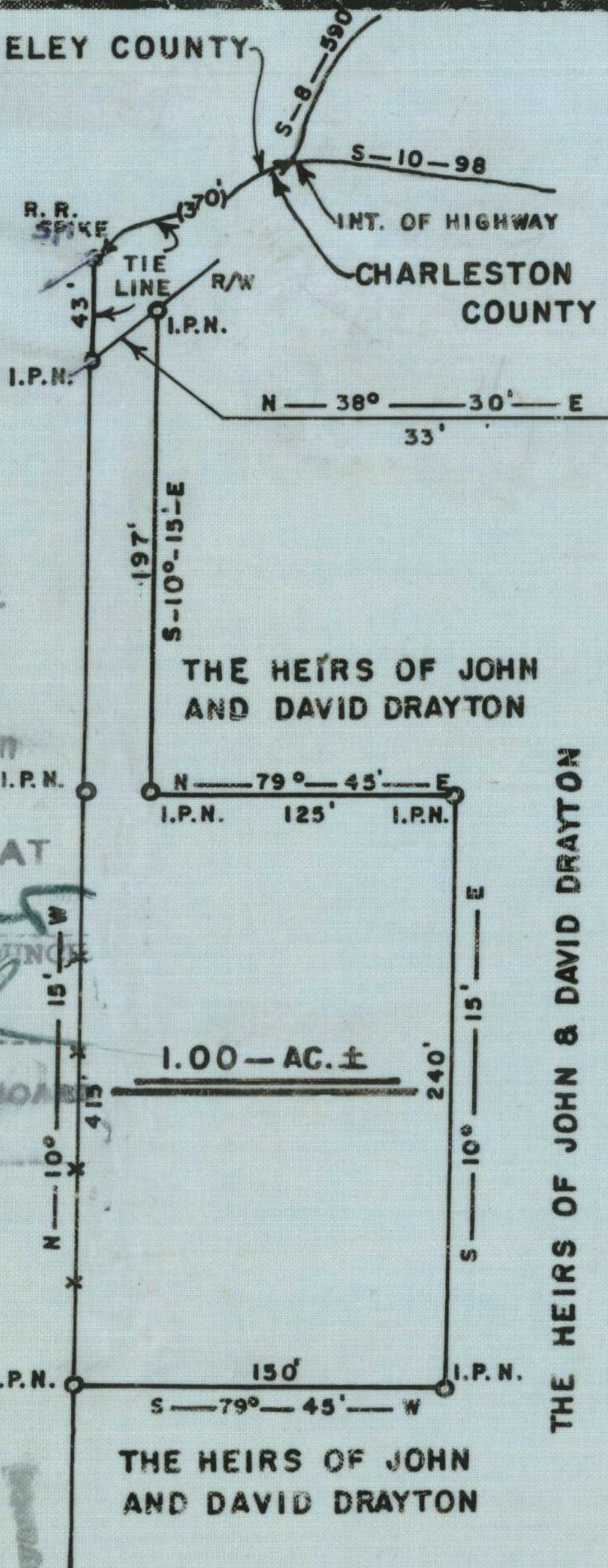

R. D. Berry, A
 REGISTERED SURVEYOR OF THE STATE OF
 SOUTH CAROLINA, HEREBY CERTIFY THAT I
 HAVE SURVEYED THE PROPERTY SHOWN
 HEREON, THAT THIS PLAT SHOWS THE TRUE
 DIMENSIONS OF THE PROPERTY AND THAT
 ALL NECESSARY MARKERS HAVE BEEN
 INSTALLED AND THAT THE ACTUAL
 PRECISION IS 0.3:1160
R. D. Berry
 R. L. S. NO. 1842

F.I.A. FLOOD INSURANCE DATA
 Zone D-AM of Undermined,
 But Possible, Flood Hazards
 No Minimum Base Flood Elevation

APPROVED FINAL PLAT
[Signature]
 CLERK, CHARLESTON COUNTY COUNCIL
 DIRECTOR OF PLANNING
 CHARLESTON COUNTY PLANNING BOARD

DATE 11/21/76
 #5601

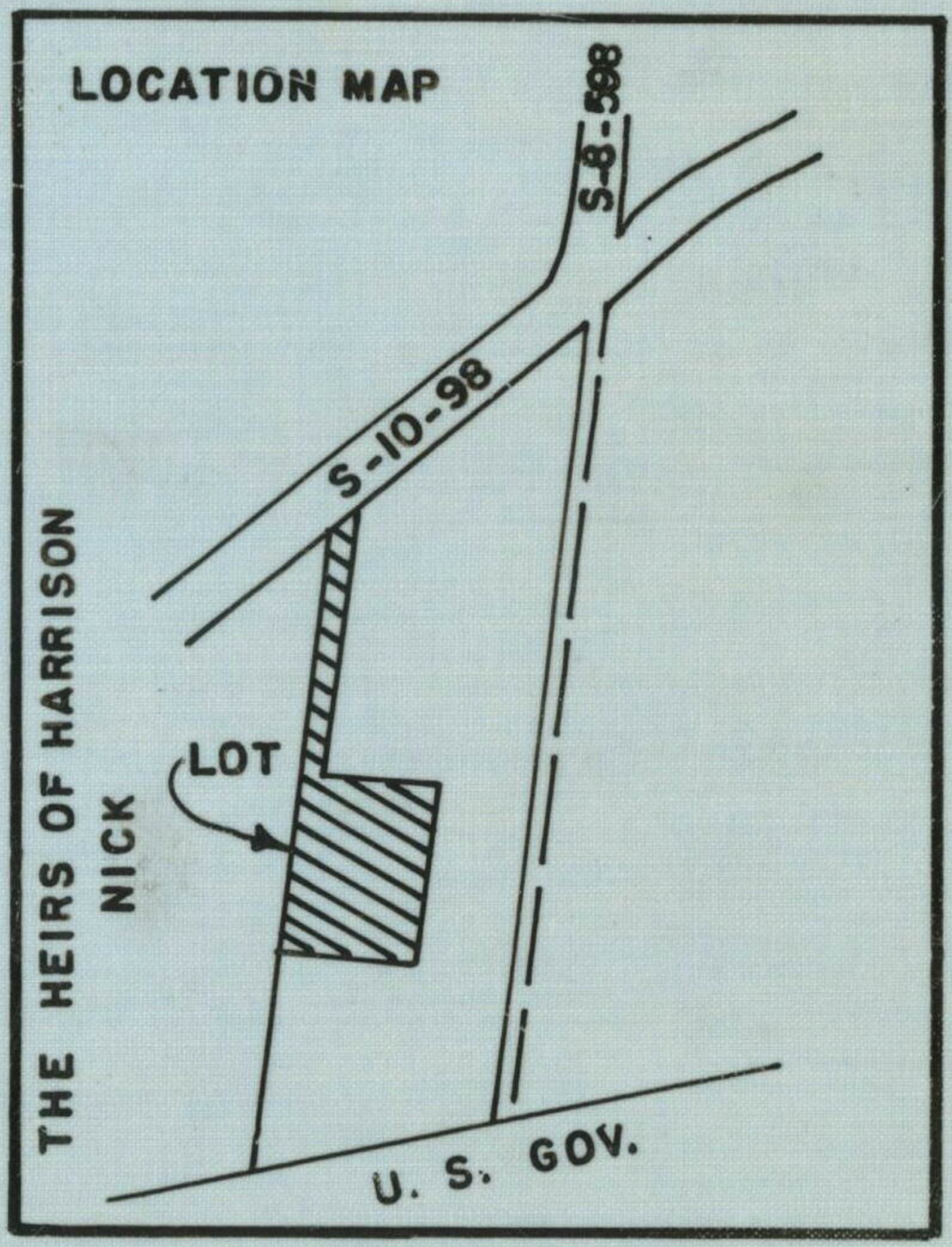

PLAT OF LOT

OWNED BY

THE HEIRS OF JOHN AND DAVID DRAYTON

TO BE USED BY

LEON WILLIAMS

TO PUT TRAILER ON
 CHRIST CHURCH PARISH
 CHARLESTON COUNTY SOUTH CAROLINA

DATE - 11-19-1975
 REVISED - 12-31-1975
 REVISED - 1-7-1976
 SCALE - 1" = 100'

R. D. Berry
 R. L. S. NO. 1842

South Carolina
 Register Mesne Conveyance
 by Leon Williams January 19 76
 by recorded this 21st day of
 AF 1/1, and transfer cloth
 3 Folder 89
 (white) delivered
 4... Drive
 Original Plat
 Co. Plans
 to