

I, BOBBY M. LONG, A REGISTERED SURVEYOR OF THE STATE OF SOUTH CAROLINA HEREBY CERTIFY THAT I HAVE SURVEYED THE PROPERTY SHOWN HEREON AND THAT THIS PLAT SHOWS THE TRUE DIMENSIONS OF THE PROPERTY AND THAT ALL NECESSARY MARKERS HAVE BEEN INSTALLED AND THAT THE PRECISION IS 1:9,760

Bobby M Long - R.L.S.  
REGISTER NO. 3611

BOOK 101 PAGE 252

Charleston, South Carolina  
Office of Register Mesne Conveyance  
Plat recorded this 23rd day of Feb. 1973 at 12:00 o'clock in Plat Book AB Page 69, and tracing cloth copy filed in File 4 Drawer 3 Folder 44 Drawing No. Original plat (a white print) delivered to Arthur W. Burton

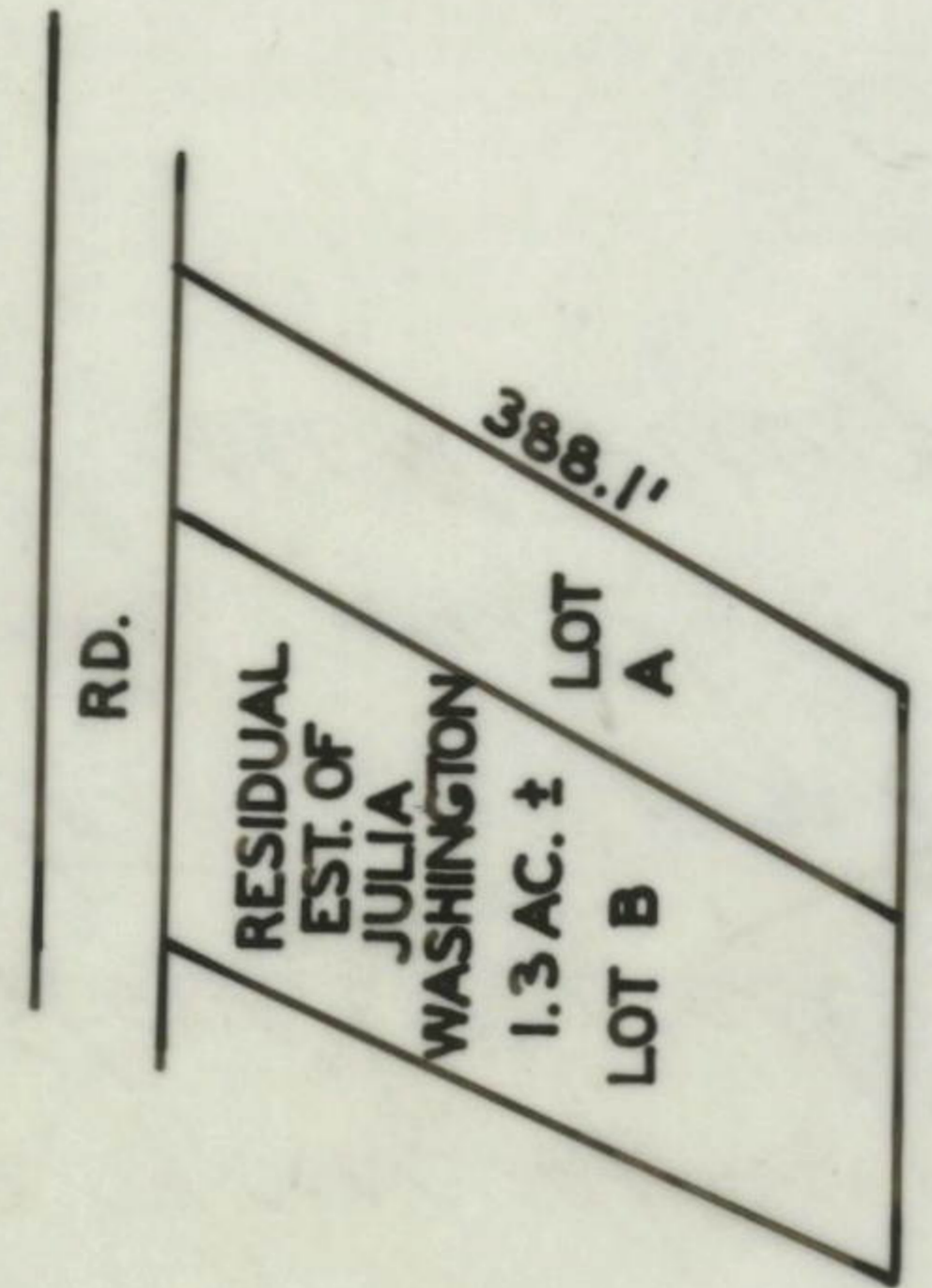
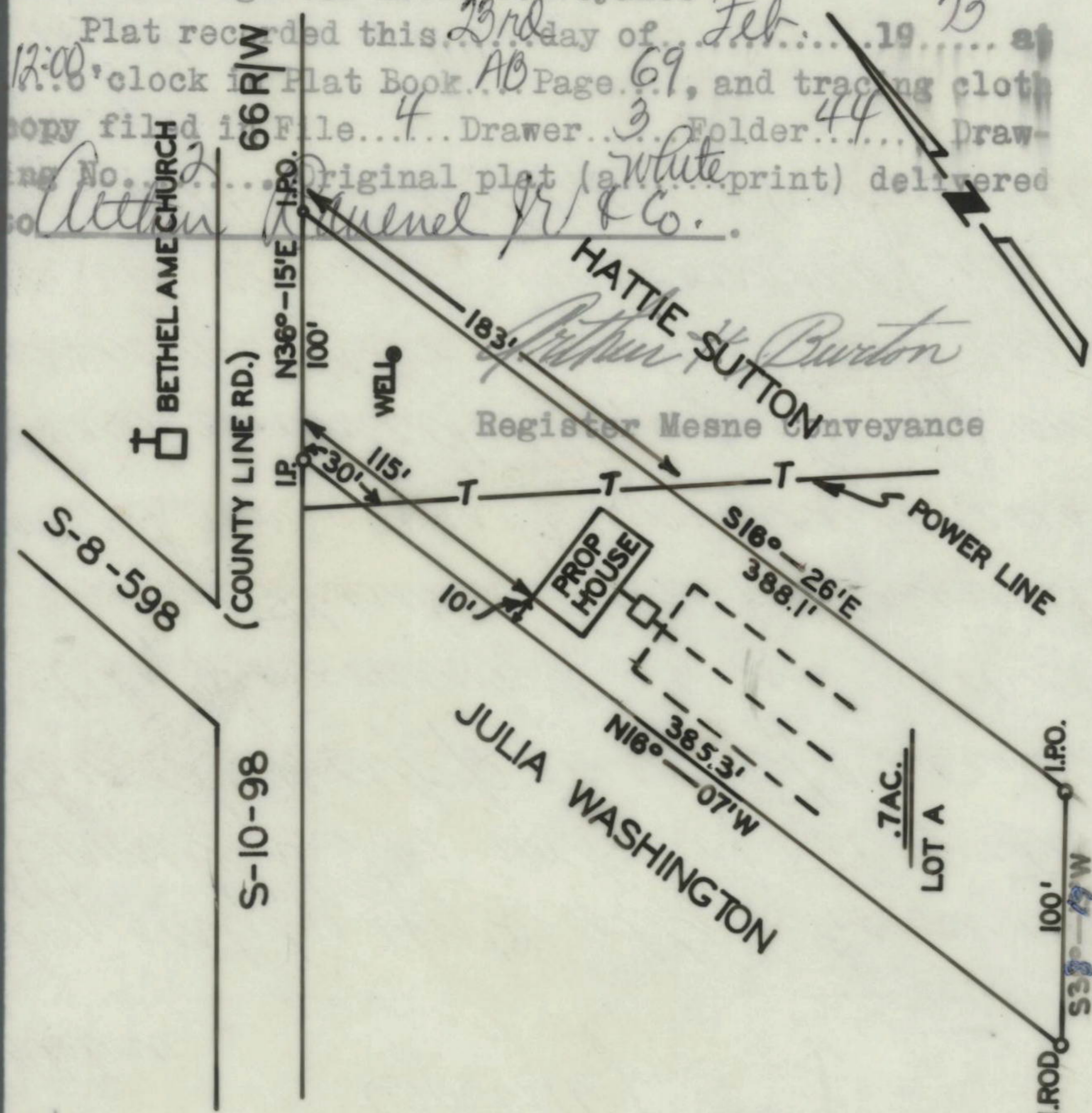

HATTIE SUTTON  
APPROVED PLAT  
EXEMPT FROM SECTION 11 OF SUBDIVISION REGULATIONS

SECTION IRB  
CHARLESTON COUNTY PLANNING BOARD

J. F. [Signature]  
(DIR. OF PLANNING)

DATE 2-21-73  
#4269

LAND CLAIMED BY  
JULIA WASHINGTON  
LOT "A" ABOUT TO BE CONVEYED TO: SAMUEL NICK

NORTH EAST OF WANDO  
CHARLESTON COUNTY, SOUTH CAROLINA

DEC. 16, 1972

SCALE: 1" = 100'

SURVEYED BY

Bobby M Long  
REGISTERED LAND SURVEYOR  
S. C. NO. 3611



MONCK'S CORNER, S. C.