

PRELIMINARY DRAFT

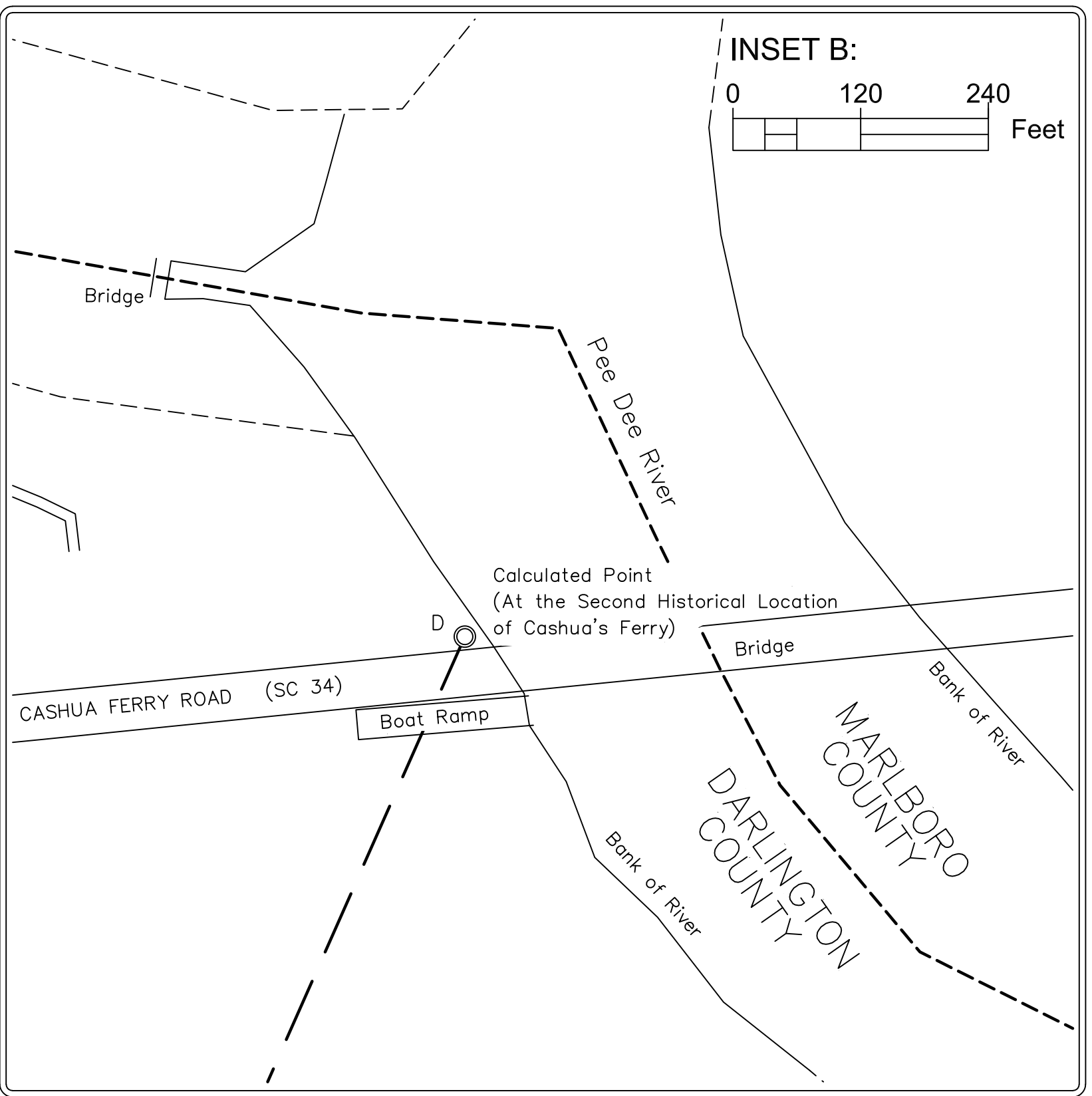

Point	Latitude	Longitude	Northing (Ft)	Easting (Ft)	Description
B	N34° 15' 02.6453"	W79° 45' 08.1515"	881812.77'	2377005.91'	Calculated Point in Black Creek
C	N34° 17' 53.8342"	W79° 43' 33.8060"	899211.46'	2384710.75'	Calculated Point in Back Swamp
D	N34° 21' 24.7567"	W79° 41' 37.4013"	920651.64'	2394205.32'	Cashua Ferry (Historic Location)

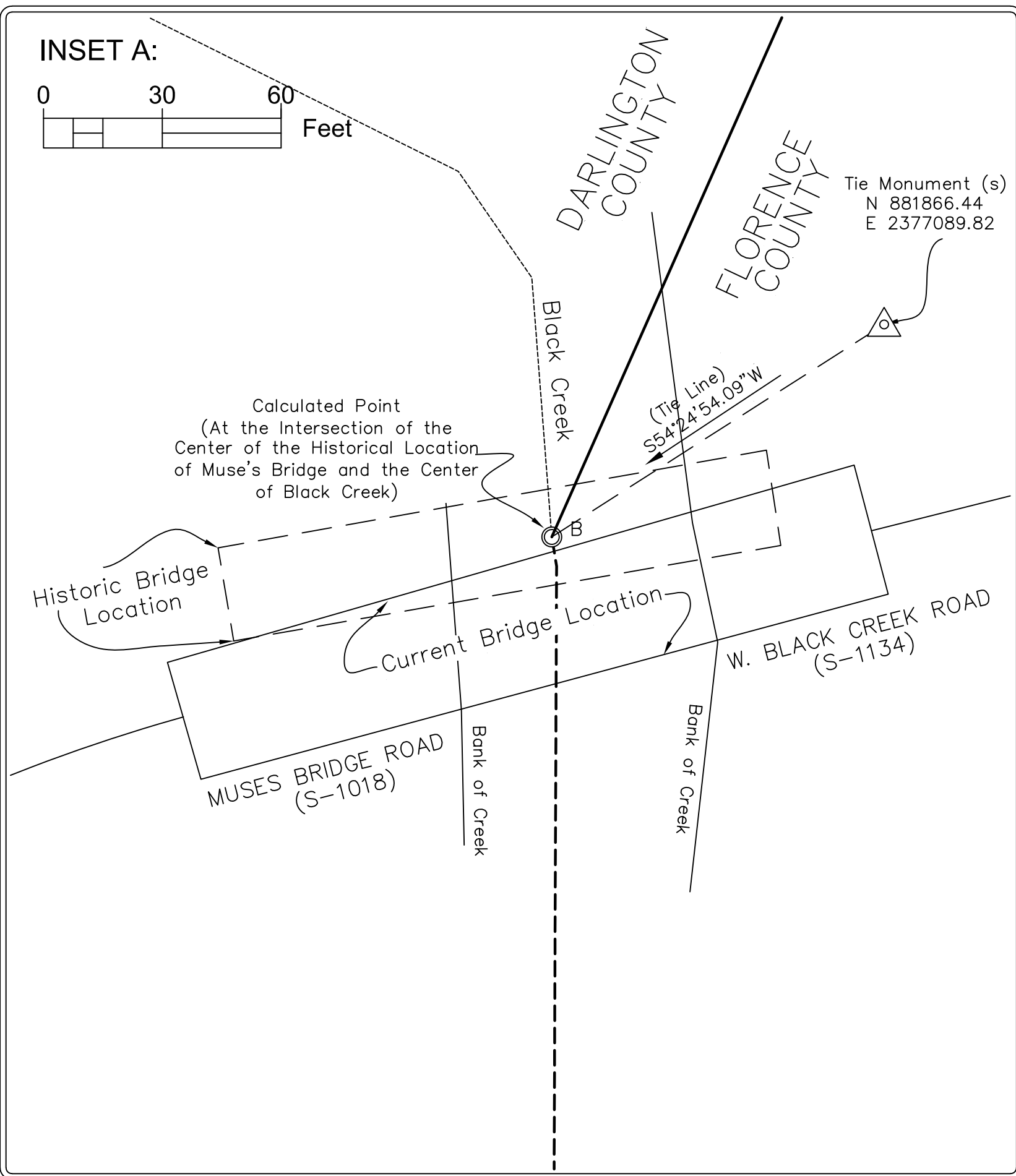
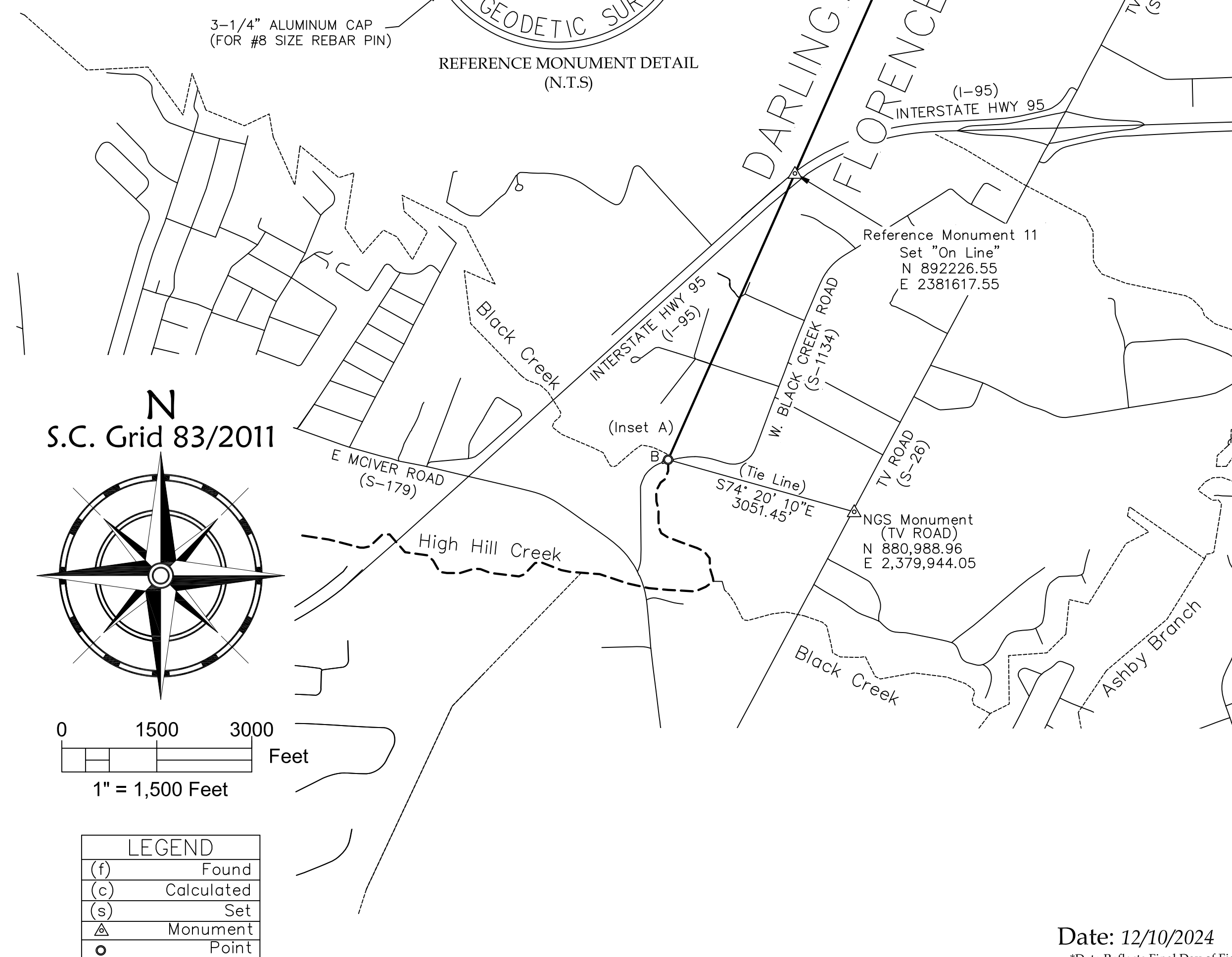
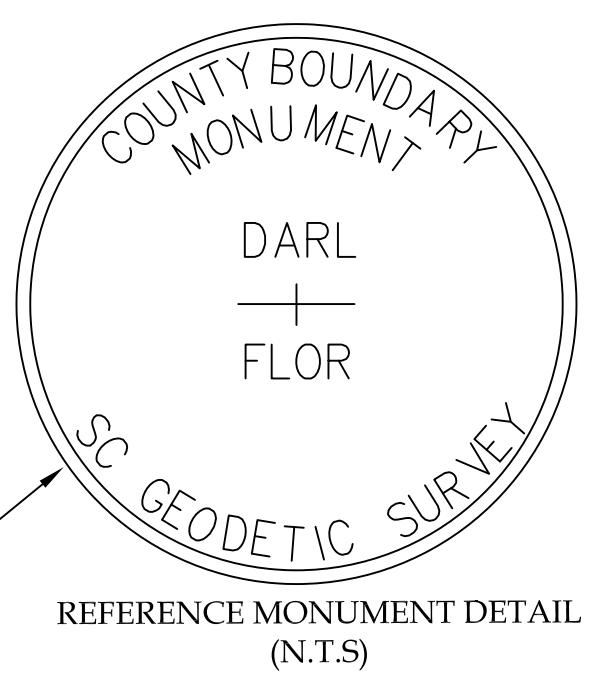

NOTES:

- 1) All reference monuments set: 1" rebar with aluminum cap
- 2) Roads and statutory landmarks were positioned by various methods including use of South Carolina's RTN and a GPS rover, conventional surveying methodology, map compilation, historical aerial photography overlay, and GIS layers. Other jurisdictional boundaries shown are approximate and were not surveyed as part of this project.
- 3) Northing (N) and Easting (E) Coordinates, bearings, and distances, shown hereon, are referenced to the South Carolina State Plane Coordinate System 83/2011 Adjustment and have not been scaled to Ground.
- 4) The purpose of this plat is to map a section of the Darlington-Florence County Line. It is not intended nor should it be construed to be a boundary survey or boundary plat of the property parcels adjacent to or near the aforementioned county line. The Darlington-Florence County Line and boundary lines of the adjoining properties may be congruent if and only if so specified by the South Carolina Legislative Act(s) that establish and describe or define the county line as it is being plotted hereon. However, in no way is this survey or plat of this portion of the Darlington-Florence County Line giving warranty to the title property boundaries of the adjacent parcels being shown or referenced hereon.

REFERENCES:

1) Descriptions in SOUTH CAROLINA CODE:
SECTION 4-3-170. Darlington County: ...thence up Black Creek to Muse's Bridge; thence following the direction of a straight line running from Muse's Bridge to Cashua's Ferry until Back Swamp is reached; thence down Back Swamp to Herring Creek...

SECTION 4-3-260. Florence County: ...thence up Black Creek to Muse's Bridge; thence following the direction of a straight line running from Muse's Bridge to Cashua's Ferry to Back Swamp; thence down Back Swamp to Herring Creek...

2) Map showing the periphery of what is left of Darlington County after cutting off the part establishing the County of Florence, by Geo. W. Earle, surveyed June 4th, 1889 and recorded in the office of the register of deeds for Darlington County in Book 17, page 610.

3) Plat prepared at the request of Mr. W.D. Coggeshall, by T.E. Wilson, dated January 5, 1911.

4) Plan and Profile of Proposed State Highway, Fed. Aid Secondary Project No. 4I-B(I), Docket No. 16.222, Darlington County Route No. 34. (1940)

5) Plan and Profile of Proposed State Highway, Florence County, File No. 21.662, Proj. C-662, Road S-1134. (1974)

6) Plan and Profile of Proposed State Highway, Darlington County, File No. 16.515, Proj. C-515, Road S-1018. (1975)

RE-ESTABLISHMENT OF A PORTION OF THE COMMON BOUNDARY OF DARLINGTON AND FLORENCE COUNTIES FROM MUSE'S BRIDGE BY DIRECTION OF STRAIGHT LINE TO CASHUA'S FERRY, UNTIL BACK SWAMP IS REACHED

FIELD WORK AND MAP BY
SOUTH CAROLINA GEODETIC SURVEY
1000 ASSEMBLY STREET
COLUMBIA, SC 29201
803.896.7700
<http://rfa.sc.gov/geodetic>

I hereby state that to the best of my professional knowledge, information, and belief, the survey shown hereon was made in accordance with the requirements of the Standards of Practice Manual for Surveying in South Carolina, and meets or exceeds the requirements for a Class B survey as specified therein.

Date: 12/10/2024
*Date Reflects Final Day of Field Work

PROF. LAND SURVEYOR NO. 43366
JACOB JORDAN BRAXTON