South Carolina
House District 76
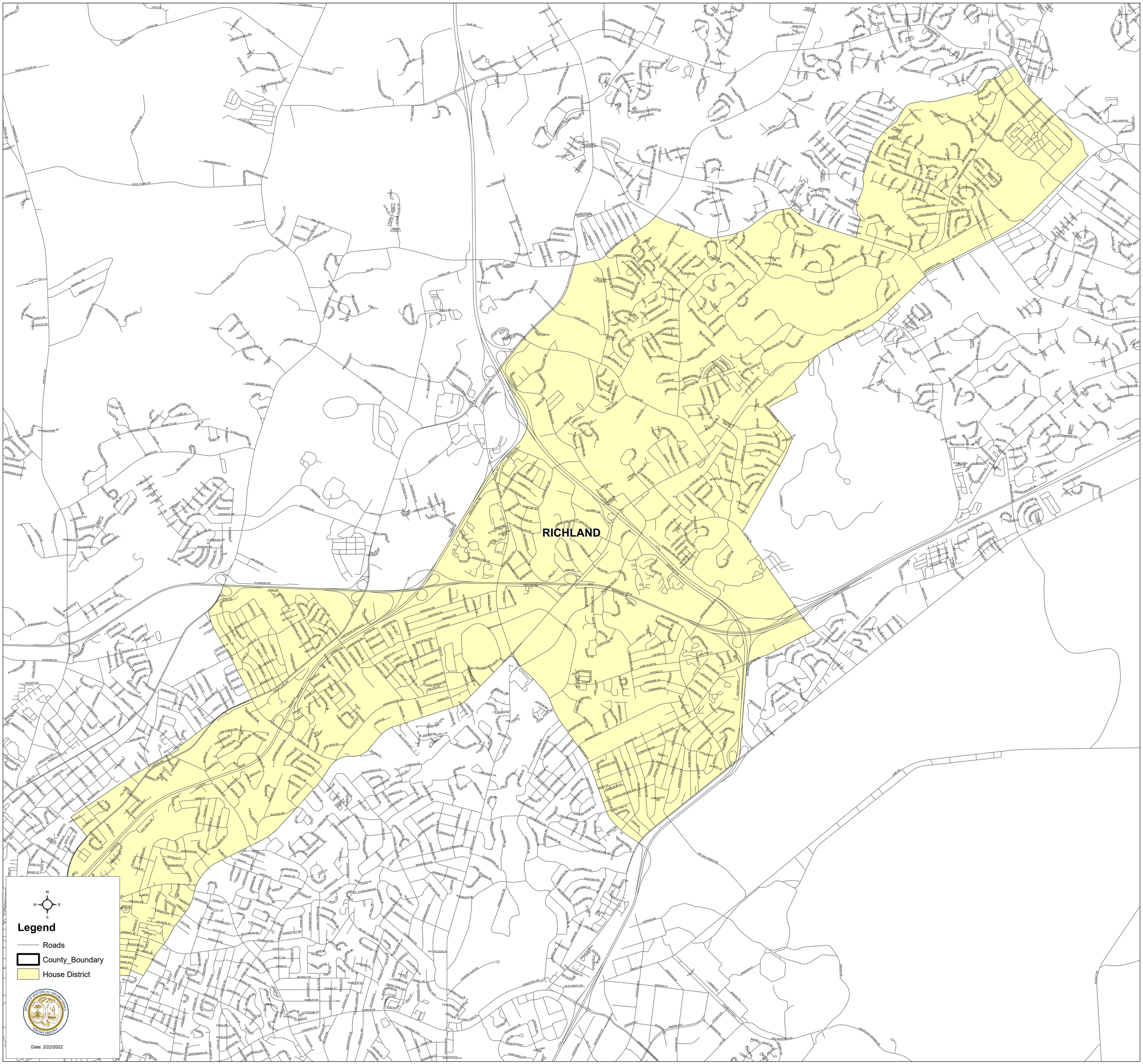
H.4493