Charleston County Precincts

P-19-17

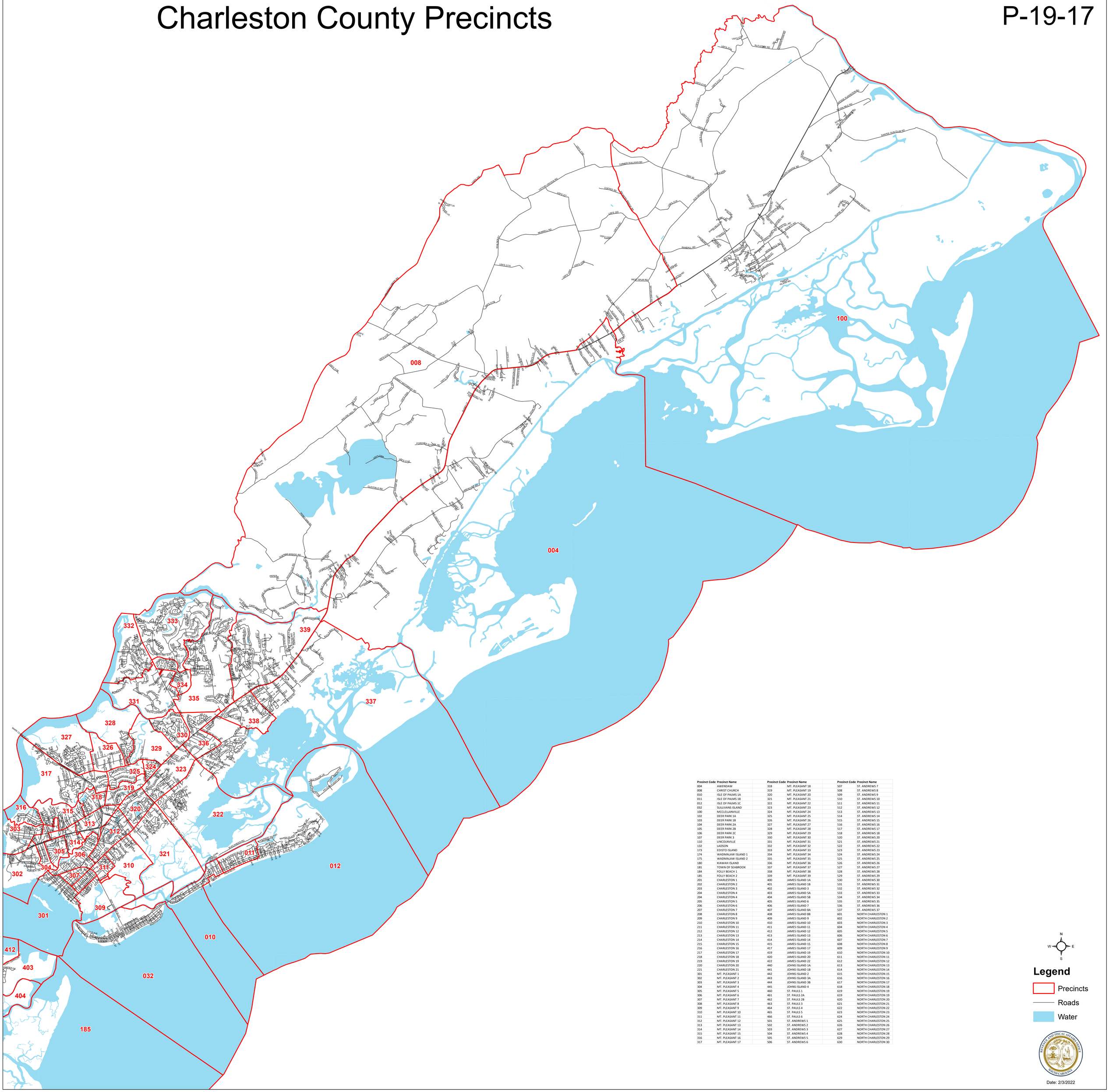

Precinct Code	Precinct Name	Precinct Code	Precinct Name	Precinct Code	Precinct Name
004	AWENDAW	318	MT. PLEASANT 18	507	ST. ANDREWS 7
008	CHRIST CHURCH	319	MT. PLEASANT 19	508	ST. ANDREWS 8
010	ISLE OF PALMS 1A	320	MT. PLEASANT 20	509	ST. ANDREWS 9
011	ISLE OF PALMS 1B	321	MT. PLEASANT 21	510	ST. ANDREWS 10
012	ISLE OF PALMS 1C	322	MT. PLEASANT 22	511	ST. ANDREWS 11
032	SULLIVANS ISLAND	323	MT. PLEASANT 23	512	ST. ANDREWS 12
100	MCCLELLANVILLE	324	MT. PLEASANT 24	513	ST. ANDREWS 13
102	DEER PARK 1A	325	MT. PLEASANT 25	514	ST. ANDREWS 14
103	DEER PARK 1B	326	MT. PLEASANT 26	515	ST. ANDREWS 15
104	DEER PARK 2A	327	MT. PLEASANT 27	516	ST. ANDREWS 16
105	DEER PARK 2B	328	MT. PLEASANT 28	517	ST. ANDREWS 17
106	DEER PARK 2C	329	MT. PLEASANT 29	518	ST. ANDREWS 18
107	DEER PARK 3	330	MT. PLEASANT 30	520	ST. ANDREWS 20
110	LINCOLNVILLE	331	MT. PLEASANT 31	521	ST. ANDREWS 21
132	LADSON	332	MT. PLEASANT 32	522	ST. ANDREWS 22
173	EDISTO ISLAND	333	MT. PLEASANT 33	523	ST. ANDREWS 23
174	WADMALAW ISLAND 1	334	MT. PLEASANT 34	524	ST. ANDREWS 24
175	WADMALAW ISLAND 2	335	MT. PLEASANT 35	525	ST. ANDREWS 25
180	KIAWAH ISLAND	336	MT. PLEASANT 36	526	ST. ANDREWS 26
181	TOWN OF SEABROOK	337	MT. PLEASANT 37	527	ST. ANDREWS 27
184	FOLLY BEACH 1	338	MT. PLEASANT 38	528	ST. ANDREWS 28
185	FOLLY BEACH 2	339	MT. PLEASANT 39	529	ST. ANDREWS 29
201	CHARLESTON 1	400	JAMES ISLAND 1A	530	ST. ANDREWS 30
202	CHARLESTON 2	401	JAMES ISLAND 1B	531	ST. ANDREWS 31
203	CHARLESTON 3	402	JAMES ISLAND 3	532	ST. ANDREWS 32
204	CHARLESTON 4	403	JAMES ISLAND 5A	533	ST. ANDREWS 33
204	CHARLESTON 4	404	JAMES ISLAND 5B	534	ST. ANDREWS 34
205	CHARLESTON 5	405	JAMES ISLAND 6	535	ST. ANDREWS 35
206	CHARLESTON 6	406	JAMES ISLAND 7	536	ST. ANDREWS 36
207	CHARLESTON 7	407	JAMES ISLAND 8A	537	ST. ANDREWS 37
208	CHARLESTON 8	408	JAMES ISLAND 8B	601	NORTH CHARLESTON 1
209	CHARLESTON 9	409	JAMES ISLAND 9	602	NORTH CHARLESTON 2
210	CHARLESTON 10	410	JAMES ISLAND 10	603	NORTH CHARLESTON 3
211	CHARLESTON 11	411	JAMES ISLAND 11	604	NORTH CHARLESTON 4
212	CHARLESTON 12	412	JAMES ISLAND 12	605	NORTH CHARLESTON 5
213	CHARLESTON 13	413	JAMES ISLAND 13	606	NORTH CHARLESTON 6
214	CHARLESTON 14	414	JAMES ISLAND 14	607	NORTH CHARLESTON 7
215	CHARLESTON 15	415	JAMES ISLAND 15	608	NORTH CHARLESTON 8
216	CHARLESTON 16	417	JAMES ISLAND 17	609	NORTH CHARLESTON 9
217	CHARLESTON 17	419	JAMES ISLAND 19	610	NORTH CHARLESTON 10
218	CHARLESTON 18	420	JAMES ISLAND 20	611	NORTH CHARLESTON 11
219	CHARLESTON 19	422	JAMES ISLAND 22	612	NORTH CHARLESTON 12
220	CHARLESTON 20	440	JOHNS ISLAND 1A	613	NORTH CHARLESTON 13
221	CHARLESTON 21	441	JOHNS ISLAND 1B	614	NORTH CHARLESTON 14
301	MT. PLEASANT 1	442	JOHNS ISLAND 2	615	NORTH CHARLESTON 15
302	MT. PLEASANT 2	443	JOHNS ISLAND 3A	616	NORTH CHARLESTON 16
303	MT. PLEASANT 3	444	JOHNS ISLAND 3B	617	NORTH CHARLESTON 17
304	MT. PLEASANT 4	445	JOHNS ISLAND 4	618	NORTH CHARLESTON 18
305	MT. PLEASANT 5	460	ST. PAULS 1	619	NORTH CHARLESTON 19
306	MT. PLEASANT 6	461	ST. PAULS 2A	619	NORTH CHARLESTON 19
307	MT. PLEASANT 7	462	ST. PAULS 2B	620	NORTH CHARLESTON 20
308	MT. PLEASANT 8	463	ST. PAULS 3	621	NORTH CHARLESTON 21
309	MT. PLEASANT 9	464	ST. PAULS 4	622	NORTH CHARLESTON 22
310	MT. PLEASANT 10	465	ST. PAULS 5	623	NORTH CHARLESTON 23
311	MT. PLEASANT 11	466	ST. PAULS 6	624	NORTH CHARLESTON 24
312	MT. PLEASANT 12	501	ST. ANDREWS 1	625	NORTH CHARLESTON 25
313	MT. PLEASANT 13	502	ST. ANDREWS 2	626	NORTH CHARLESTON 26
314	MT. PLEASANT 14	503	ST. ANDREWS 3	627	NORTH CHARLESTON 27
315	MT. PLEASANT 15	504	ST. ANDREWS 4	628	NORTH CHARLESTON 28
316	MT. PLEASANT 16	505	ST. ANDREWS 5	629	NORTH CHARLESTON 29
317	MT. PLEASANT 17	506	ST. ANDREWS 6	630	NORTH CHARLESTON 30

Date: 2/3/2022